



2023 TRANSFORMING BOUNDARIES Trust, Connection, Collaboration and Outcomes GLOBALMINDED CONFERENCE

This event made possible by the generous support of

**Chan
Zuckerberg
Initiative** 



**W.K.
KELLOGG
FOUNDATION®**
Trustee Fund, Milton Chen



Celebrating 85 years

El Pomar
A Foundation for Colorado



**The Colorado
Health Foundation™**

GLOBALMINDED SPONSORS



**Big Brothers
Big Sisters**
OF COLORADO



COLORADO
COMMUNITY COLLEGE SYSTEM



COLORADO STATE UNIVERSITY
— GLOBAL —



BENTLEY
UNIVERSITY

GLOBALMINDED PARTNERS



BE FUTURE READY



Pearson



**COLORADO WOMEN'S
CHAMBER OF COMMERCE**



**ASSOCIATION OF
PUBLIC &
LAND-GRANT
UNIVERSITIES**



IREE
INSTITUTE FOR RACIAL
EQUITY AND EXCELLENCE



**CULTIVATING EDUCATORS.
ADVANCING EDUCATION.**



NSF INCLUDES



**NATIVE
AMERICAN BANK**

ForsMarsh



**WORLD
DENVER**



**SMALL BUSINESS
MAJORITY**



**GLOBAL
CHAMBER**



Rotary
Club of Denver



PBS 12



COLORADO HISPANIC CHAMBER OF COMMERCE



Denver Film

**Tattered Cover
Book Store**
- est. 1971 -



**STATE
BUSINESS
EXECUTIVES**



WEDNESDAY, JUNE 7

First Gen Student Leadership Program

9:00 AM - 4:15 PM WINDOWS ROOM (2nd FLOOR)

8:15 AM - 8:45 AM REGISTRATION

9:00 AM - 9:30 AM **Making the Most Out of Today
and the GlobalMindED Conference**

OPENING SESSION Reshawn Edison, *GMED Indigenous Affairs Strategist, VP of Recruitment—YPILC*



9:30 AM - 10:00 AM **Designing Solutions for the Global Workforce**

Adrian Rosado, *GMED Director of Latino Leadership, President, Zion Leadership Group*



10:00 AM - 11:00 AM **Insights From GlobalMindED Young Professionals
Inclusive Leadership Council**

Chawtana Edwards, Angela Martinez, Elsa Yehdego, Donavaughn Baucom, Alisha Harris

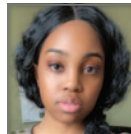

11:15 AM - 12:00 PM **Cultural Competency and Inclusive,
Generous Global Leadership**

Dr. Melinda Cain, *Managing Director, Real World Solutions*



12:00 PM - 1:15 PM LUNCH BREAK

12:15 PM - 12:45 PM **Going After Your Dreams:
How To Make It Happen**

LUNCHEON KEYNOTE Amour Carthy, *Founder & CEO, Education Innovations*



12:45 PM - 1:15 PM **A Winding Road to Achieving Greatness**

LUNCHEON KEYNOTE Theo Wilson, *Speaker, Poet, Actor, Author, Vocalist*

1:15 PM - 1:30 PM "FIND SOMEONE WHO" ACTIVITY

1:30 PM - 2:00 PM **Overcoming Imposter Syndrome
and Embracing Your Brilliance**

Dr. Benjamin Li, *Emergency Medicine Physician,
Denver Health, Medical Director, A.I.M program*



2:00 PM - 2:30 PM **Building Your Financial Future and
the ROI for Your College Investment**

Kwasi Amponing, *Real Estate Agent, PLACE Inc.*
Lolita Dukundane, *Asst. Vice President, FirstBank*



2:30 PM - 3:00 PM **Setting Yourself Up For Success**

Charlyn Moss, *Founder & CEO, Working Within*



3:00 PM - 4:00 PM SPEED NETWORKING ACTIVITY

4:00 PM - 4:15 PM **Q&A, Next Steps to Your Success**

WRAP-UP SESSION Chawtana Edwards, *Program Manager, FACES for the Future Coalition*

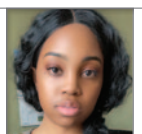

GlobalMindED 2023 INCLUSIVE LEADER AWARDS

“The Academy Awards for DEI”

GlobalMindED recognizes the most inclusive leaders of 2023 in fifteen key categories for their innovations and bold actions to promote access and equity for women, people of color, and underrepresented populations in their recruiting, development, in senior management, on their boards, and in their pipeline strategies from education to employment.

EARLY CHILDHOOD • K-12 • HIGHER ED • GOVERNMENT • HEALTH/WELLNESS • BANKING/FINANCE • ENERGY/SUSTAINABILITY • TECHNOLOGY
SPACE/AEROSPACE • ENTREPRENEURSHIP • MEDIA & ARTS • FOUNDATIONS/FUNDERS • LEADERSHIP/EQUITY • NON-PROFIT • GLOBAL IMPACT

www.globalminded.org

EARLY CHILDHOOD



Miriam Calderon
Chief Policy Officer
ZERO TO THREE

K-12



Dr. David Miyashiro
Superintendent
Cajon Valley
Union School District

HIGHER ED



Carrie Billy
President & CEO
American Indian Higher
Education Consortium

GOVERNMENT



Afua Bruce
Founder & Principal
ANB Advisory Group

HEALTH & WELLNESS



Dr. Elena Rios
President and CEO
National Hispanic
Medical Association

BANKING & FINANCE



Hassan Salem
Head of
Commercial Banking
U.S. Bank

ENERGY & SUSTAINABILITY



Mary Nichols
Professor in Residence
UCLA Institute
of the Environment

SPACE & AEROSPACE



Greg Robinson
Webb Space Telescope
Program Director
NASA

TECHNOLOGY



Dr. Michael Campbell
General Manager, EdTech
Innovation & Transformation
Intel

ENTREPRENEURSHIP

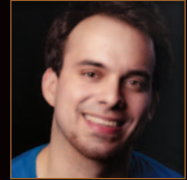

Diego Mariscal
CEO and
Chief Disabled Person
2Gether-International

MEDIA & ARTS



Mario Carrera
President & CEO
CLLARO

FOUNDATIONS & FUNDERS



Nasruddin Rupani
Chairman
Ibn Sina Foundation,
RUPANI Foundation

NON-PROFIT



Kimberly Bryant
Founder and CEO
Black Innovation Lab
Founder, Black Girls Code

LEADERSHIP & EQUITY



Guillermo Diaz Jr
Founder & CEO
Conectado Inc

GLOBAL IMPACT



Rosanna Durruthy
VP, Global Diversity,
Inclusion and Belonging
LinkedIn

Congratulations to the 2023 winners of the
INCLUSIVE LEADER AWARDS



2023 TRANSFORMING BOUNDARIES GLOBALMINDED CONFERENCE

Trust, Connection,
Collaboration and Outcomes

THURSDAY, JUNE 8 & FRIDAY, JUNE 9

Morning Meditations

6:00 am–7:00 am • North Convention Lobby (Global Classrooms) • with Diane Bacchus

IDEA CAFE

Join us both mornings in the Exhibit Area from 7:30 to 8:45

Personalized Learning



Nadene Klein

Science Teacher/Educational Consultant
Daniel C Oakes High School

Tips for Mindfulness Practice



Diane Bacchus

Co-Founder
Ahhaa

Your Engineering Curriculum

DOES IT SPEAK TO ALL OF YOUR STUDENTS?

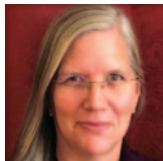

Pamela Bogdan

Program Chair, Engineering
Ocean County College

Who Are You? Getting to Know Your Peers

A TRAUMA INFORMED APPROACH TO FRIENDSHIP



Dr. Julia Bernard

Vice President of Diversity,
Equity & Inclusion
Norwich University

From Awareness to Action

INTEGRATING DEI INTO ONLINE COURSE DESIGN



Anya Medvedev

Instructional Design &
Technology Specialist
Georgetown University

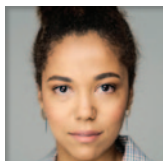

Maria Getahun

Instructional Design &
Technology Specialist
Georgetown University



Anna Butsay

Sr. Instructional Designer
and Technologist
Georgetown University

From Prison to Life Success

RE-EMERGENCE



Jeff Wise

Director of Grants
and Operations
Remerg

www.globalminded.org





2023 TRANSFORMING BOUNDARIES GLOBALMINDED CONFERENCE

Trust, Connection,
Collaboration and Outcomes

THURSDAY, JUNE 8

PLENARY SESSIONS

The Future of Inclusive Work, Tech, Learning and Leading

FROM CHATGPT TO OPEN AI TO AR/VR TO GAMING CLOSING THE EQUITY GAP

Opening Plenary • 9:00–10:00 • Grand Ballroom

PANEL LEADER



Afua Bruce
Founder & Principal
ANB Advisory Group



Michael Campbell
General Manager,
EdTech Innovation
and Transformation
Intel



Rosanna Durruthy
VP, Global Diversity,
Inclusion and Belonging
LinkedIn



Charles Radman
Global K-12
Education Manager
HP



Guillermo Diaz, Jr.
Founder & CEO
Conectado Inc.

Inclusive Higher Ed Roadmap

DIVERSE COLLEGE PRESIDENTS LEVELING THE PLAYING FIELD

Lunch Plenary • 12:10–1:20 • Grand Ballroom

PANEL LEADER



Carrie Billy
President & CEO
American Indian Higher
Education Consortium



Dr. Brent Chrite
President
Bentley University



Dr. Rochelle Ford
President
Dillard University



Dr. David Yarlott
President
Little Big Horn
Tribal College



Joe Garcia
Chancellor
Colorado Community
College System

Resolve to Solve—Homelessness, Food Insecurity, Safety, Environmental and Health Threats

SOLUTIONS, COMMITMENTS, OUTCOMES

Afternoon Plenary • 3:30–4:30 • Grand Ballroom

PANEL LEADER



Vanecia Kerr
Chief Impact Officer
Mile High United Way



Dr. Kimberly McClain
Asst. Secretary
U.S. Department of
Housing and Urban
Development



Alexander Walker-Griffin
Mayor
City of Hercules,
California

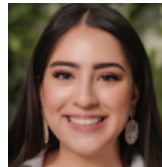

Cameron DeTello
Rocky Mountain
Engagement Manager
Young Invincibles



Dr. Stacie Walton
Pediatrician
The Diversity Doctor



Britta Fisher
President & CEO
Colorado Coalition for
the Homeless

www.globalminded.org





FRIDAY, JUNE 9

PLENARY SESSIONS

Students Have Their Say

MENTAL HEALTH, WELL BEING, SAFETY, RESILIENCE, AND FORTITUDE

Morning Plenary • 9:00–10:00 • Grand Ballroom

PANEL LEADER



Dr. Ryan Ross
Assoc. V. Chancellor
for Student Affairs
Colorado Community
College System



Heidi Familia
Entrepreneurship
Specialist,
Start-Up Venture
Miami Dade College



Quentin Leek
Health Care
Management student
Georgia Highlands
College



Khadijah Bryant
Graduate Student,
Political Science
Clark Atlanta
University



Abigail Shugert
Marketing student
Bentley University

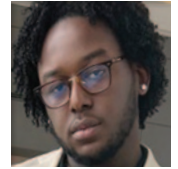

Donovan Bethea
Business Administration
student
North Carolina
A&T State University

Birds of a Feather

AFFINITY GROUPS

Lunch • 12:10 • Grand Ballroom



Sit together with people who share common interests . . .



Open Mic

TWO MINUTE INSIGHTS

Lunch Plenary • 12:30–1:20 • Grand Ballroom

INTRODUCTION



Jamie van Leeuwen

CEO & Founder, Global Livingston Institute

Your chance to tell us: Your action commitment . . . What you need from this inclusive community . . . How will you measure success?

Experiences That Launch Careers

INTERNSHIPS, APPRENTICESHIPS, LEADERSHIP, AND EMPLOYER-LED INNOVATIONS IN EDUCATION

Closing Plenary • 3:30–4:30 • Grand Ballroom

PANEL LEADER



Robert Doore, Esq.
Principal
Marathon Petroleum



Dr. Paula Hopkins
Conference Chair
GlobalMindED



Vu Tran
Leadership Coach,
Private Equity,
Business Venture,
Entrepreneur

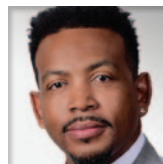

Terrill Glass
Director of Engineering,
Global Service Operations
PlayStation, Sony
Interactive Entertainment



Reshawn Edison
Indigenous Affairs
Strategist
GlobalMindED
VP, Recruitment, YPILC



2023 TRANSFORMING BOUNDARIES GLOBALMINDED CONFERENCE

Trust, Connection,
Collaboration and Outcomes

THURSDAY, JUNE 8

EARLY CHILDHOOD EDUCATION PROGRAM

Birth to Third

UNIVERSAL PRE-K AND THE MIXED DELIVERY REALITY

Breakout I • 10:10–11:00 • Grand Ballroom (Main)

PANEL LEADER



Dr. Lisa Roy
Executive Director
CO Dept. Early Childhood



Dawn Odean
Univ. Preschool Director
CO Dept. Early Childhood



Sherri Valdez
Executive Director
EC Council San Luis Valley



Shelley Smith
Director, ECE Dept.
Eagle County Schools



Bryan Lindert
LCO Director
EC Council San Luis Valley

Early Childhood Funders Collaborative

CHALLENGES, OPPORTUNITIES, AND INNOVATIONS TO SCALE

Breakout II • 11:10–12:00 • Tower Court D (Main)

PANEL LEADER

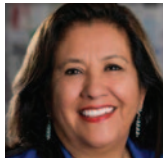

Elsa Holguin
President and CEO
Denver Preschool Prog.



Steffanie Clothier
EC Investment Director
Gary Community Ventures



Susan Steel
Exec. Director (retired)
Temple Hoyne Buell Fdn.



Isabelle Hau
Executive Director
Stanford Accelerator



Nasruddin Rupani
Chairman
Ibn Sina Foundation

The Future of Pre-School

POLICIES NEEDED TO CLOSE THE EQUITY GAPS BIRTH TO 3RD

Breakout III • 1:30–2:20 • Colorado (Mezz)

PANEL LEADER



Dr. Lisa Roy
Executive Director
CO Dept. Early Childhood



Heather Craiglow
Dir., Head Start Collab.
CO Dept. Early Childhood



Sondra Ranum
Director, ECE Policy
CO Dept. of Higher Ed.



Ralph Smith
Director, Campaign for
Grade-Level Reading



Dawn Odean
Univ. Preschool Director
CO Dept. Early Childhood

Culturally Responsive Education in Early Childhood

KNOWLEDGE FROM ACROSS INCLUSIVE AUDIENCES, POPULATIONS, GEOGRAPHIES AND CIRCUMSTANCES

Breakout IV • 2:30–3:20 • Tower Court A (Main)

PANEL LEADER



Sena Harjo
Tribal Liason
CO Dept. Early Childhood



Miriam Calderon
Chief Policy Officer
ZERO TO THREE



Dr. Deborah Leong
Co-founder & President
Tools of the Mind



Dr. Leah Austin
President & CEO
NBCDI



Michelle Kang
Chief Executive Officer
NAEYC

FRIDAY, JUNE 9

Multigenerational Solutions in Early Childhood

INTEGRATING LEARNING AND NEXT PRACTICAL STEPS

Deeper Dive • 10:10–12:00 • Gold (Mezz)

PANEL LEADER



Ralph Smith
Director, Campaign for
Grade-Level Reading



Dr. Lisa Roy
Executive Director
CO Dept. Early Childhood



Isabelle Hau
Executive Director
Stanford Accelerator



Dr. Rosemarie Allen
Assoc. Professor, Education
MSU Denver



Tasha Fridia, JD
Nat'l. Dir., Tribal Programs
Friends of the Children



Dr. Stephanie Curenton
Director, CEED
Boston University



THURSDAY, JUNE 8

K-12 TRACK

How to Use AI with Minimal Devices in the Classroom

DEVELOPING BIOLOGICAL INTELLIGENCE

10:10–11:00 • Tower Court A (Main)

PANEL LEADER



Erika Twani
Chief Executive Officer
Learning One to One



Diallo Shabuzz
Managing Director
Braven Solutions



Dr. Dana Lambert
Chief Executive Officer
GlobalED



Taylor Shead
Founder & CEO
Stemuli

It's All in Your Head

MATH, MINDFULNESS, CURIOSITY AND RESILIENCE

11:10–12:00 • Tower Court A (Main)

PANEL LEADER



Sunil Singh
President, Board of
Directors
*Human Restoration
Project*



Dr. Nick Davies
Assoc. Principal
*Vancouver
Public Schools*



Kim Price
Manager of Curriculum
and Instruction
Denver Public Schools



Luc Goudreault
Chief Executive Officer
Vireo

Impact of Inclusive Schools

FROM AWARENESS TO MEASURABLE OUTCOMES

1:30–2:20 • Tower Court A (Main)

PANEL LEADER



Dr. David Miyashiro
Superintendent
*Cajon Valley Union
School District*



Debra Wynn
Board President
*African American Youth
Leadership Conference*



Ron Lessard
Federal Detailee
*Alyce Spotted Bear
and Walter Soboleff
Commission on
Native Children*



Howard Bell
Chief Executive Officer
Abi Schools



Dr. Diana Pacheco
Director of Learning
Design and Research
Conectado Inc.



Joe Cozza
President & Founder
GrayVyne



Dr. Ron Wynn
Co-Chairman,
Sponsorship Committee
*African American Youth
Leadership Conference*

Culturally Responsive Education in Early Childhood

KNOWLEDGE FROM ACROSS INCLUSIVE AUDIENCES, POPULATIONS, GEOGRAPHIES AND CIRCUMSTANCES

2:30–3:20 • Tower Court A (Main)

PANEL LEADER



Sena Harjo
Tribal Liason
*Colorado Department
of Early Childhood*

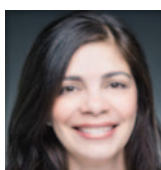

Miriam Calderon
Chief Policy Officer
ZERO TO THREE



Dr. Deborah Leong
Co-founder and
President
Tools of the Mind



Dr. Leah Austin
President & CEO
*National Black Child
Development Institute*

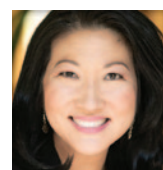

Michelle Kang
Chief Executive Officer
*National Association
for the Education
of Young Children*



FRIDAY, JUNE 9

K-12 TRACK

K-12 Best Practices for BIPOC Success

10:10–11:00 • Tower Court A (Main)

PANEL LEADER



Dr. Fernando Branch
*Co-Founder and
Executive Director*
Colorado Men of Color



Dr. Rana Razzaque
*Director of Opportunity,
Access, and Inclusion*
Englewood Schools



Michael Giles
Superintendent
Aurora Public Schools



Kia Abdool
Chief Executive Officer
Mile High Youth Corps



Kimberlee Sia
President & CEO
Colorado
“I Have a Dream”
Foundation



Dr. Tony Smith
*Deputy Superintendent of
Schools*
Denver Public Schools



Alan Lavizzo
*Human Resources
Director*
Cherry Creek
School District

Recruiting and Retaining Teachers

CREATING THE MOST ATTRACTIVE SCHOOLS

11:10–12:00 • Tower Court A (Main)

PANEL LEADER



Nadene Klein
*Science Teacher/Edu-
cational Consultant*
Daniel C. Oakes High
School



Dr. Tim Kubik
Founding Partner
Project-ARC



Diane Lauer
*Asst. Superintendent of
Priority Programs and
Academic Support*
St. Vrain School District



Allie Ciardullo
3rd Grade Teacher
Ben Franklin Academy

CEO Charter Champions of Rochester

1:30–2:20 • Tower Court A (Main)

PANEL LEADER



Dr. Paul Miller
Chief Executive Officer
Charter Champions



Dr. Teresa Haig Nicol
Asst. Principal
Green Tech High
Charter School



Dr. Kimberly Davis
Asst. Principal
Green Tech High
Charter School

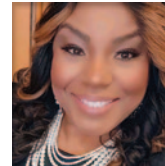

LaShawn Brown
*Director of
Student Services*
Green Tech High
Charter School

www.globalminded.org





THURSDAY, JUNE 8

HIGHER ED TRACK

Reducing Graduation Challenges and Creating Workforce Readiness

AN EQUITY SOLUTION FOR HIGHER EDUCATION INSTITUTIONS

10:10–11:00 • Tower Court B (Main)

PANEL LEADER



Marvin Lynn
Dean, School of Education
University of Colorado
Denver



Rochelle Kolhouse
Principal
Pikes Peak
Early College



Dr. Christy Heaton
Asst. Vice Chancellor
Student Transitions
University of Colorado
Denver



Taylor McLemore
Managing Director
Techstars



Dr. Geeta Verma
Founder and CEO
LivedX
Professor
STEM Education

What NextGen Latino Leaders Can Teach Non-HSI's About Success with Latino Students

11:10–12:00 • Tower Court B (Main)

PANEL LEADER



John Moreno Escobar
Director of Growth
for Latin America
The National Society for
Leadership and Success



Maria Putnam
Co-Founder & CEO
DEI Leadership Institute
Global Advisor
The Global Chamber



Mario Carrera
President & CEO
CLLARO



Dr. Marielena DeSanctis
President
Community College
of Denver



Adrian Rosado
Founder
Zion Leadership Group

Boundless Collaboration

BUILDING GLOBAL PARTNERSHIPS FOR EQUITABLE AND SUSTAINABLE EDUCATION

1:30–2:20 • Tower Court B (Main)

PANEL LEADER



Dr. Angela Gunder
Chief Academic Officer
and VP of Learning
Online Learning
Consortium



Dr. Heather Farmakis
Chief Programs &
Operations Officer
Texas International
Educational Consortium

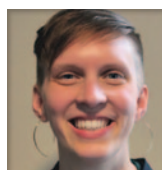

Madeline Shellgren
Director of Online
Engagement
Online Learning
Consortium



Dr. Jonathan Lashley
Director of Strategic
Partnerships
Online Consortium
Consortium

United Negro College Fund Transformation and Sustainability Initiative

PANEL DISCUSSION

2:30–3:20 • Tower Court B (Main)

PANEL LEADER



Dr. Rochelle Ford
President
Dillard University



Breyunha Smith
Psychology Student
Dillard University

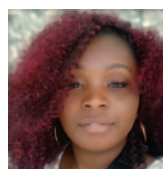

Anyx Jahnice Burd
Public Health Student
Dillard University



2023 TRANSFORMING BOUNDARIES GLOBALMINDED CONFERENCE

Trust, Connection,
Collaboration and Outcomes

FRIDAY, JUNE 9

HIGHER ED TRACK

From Undergrad to Business to PhD

HOW THE PHD PROJECT CREATES A DIVERSE TALENT PIPELINE

10:10–11:00 • Tower Court B (Main)

PANEL LEADER



Dr. Miles Davis
President
Linfield University



Dr. Lisa Owens-Jackson
*Interim Dean,
College of Business*
North Carolina
A&T State University



Dr. Nelson Alino
*Professor and
Chair of Accounting*
Quinnipiac University



Dr. Laura Trevino
*Associate Professor,
Information Systems*
University of Texas,
El Paso

Success in the Top 20 Gateway Courses

ENSURING THAT FRESHMEN SUCCEED

11:10–12:00 • Tower Court B (Main)

PANEL LEADER



Dr. Karen Vignare
*VP, Digital Transformation
for Student Success*
Assoc. of Public and
Land-grant Universities



Dr. Ariel Anbar
*Director,
Center for Education
Through Exploration*
Arizona State University



Dr. Ahrash Bissell
President
The NROC Project



Dr. Denise Lujan
*Director, Entering
Student Experience*
University of Texas
at El Paso



Alicia Williams
Student
Louisiana State
University

How Coaching Creates a Future of Work That is Diverse, Inclusive, Just and Equitable

1:30–2:20 • Tower Court B (Main)

PANEL LEADER



Seline Moore-Allen
*Dakota Promise
Lead Success Coach*
Pikes Peak
State College



Krista Wallace
*Coordinator of Promise
Scholars Programs*
Pikes Peak
State College

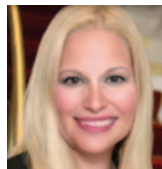

Shannon Stone
*Sr. Relationship
Manager*
AMG National
Trust Bank



Dr. Liz Sweigart
*Master Coach
Adjunct Professor*
The Chicago School of
Professional Psychology

www.globalminded.org





THURSDAY, JUNE 8

STEAM TRACK

Helping STEM Students Run the College R.A.C.E.

REACHING ACHIEVEMENT AND COMMITTED TO EXCELLENCE

10:10–11:00 • Spruce (Mezz)

PANEL LEADER



Charria Campbell
Director of Student Engagement
Tennessee Tech University



Robert Owens
Chief Diversity Officer
Tennessee Tech University



Harry Ingle
Director, Student Success, College of Engineering
Tennessee Tech University



Zaire Mattox
Computer Science student
Tennessee Tech University

Math as Success Gateway

BUILDING BLOCKS FOR COLLEGE, CAREER AND LIFE

11:10–12:00 • Spruce (Mezz)

PANEL LEADER



Dr. Ahrash Bissell
President
The NROC Project



Timi Creekmore
Director, Texas College Bridge
The Commit Partnership



Michael Campbell
General Manager, EdTech Innovation and Transformation
Intel



Marlene Price
Founder
Connect Consultants
(Retired from Boeing)



Dr. Janelle Johnson
Director
CO STEM Ecosystem
Assoc. Professor
MSU Denver

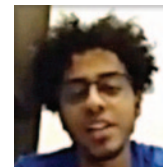

Sam Wubeshet
Computer Science student
University of Colorado Denver

From Apollo to Artemis

THE NEXT CREWED MISSION TO THE MOON

1:30–2:20 • Spruce (Mezz)

PANEL LEADER



Rob Chambers
Director, Business Development, Commercial Civil Space
Lockheed Martin



Samantha Fuchs
Program Mgmt Specialist
Aerojet Rocketdyne



Jamie Landers
Vice President, Business Development
Maxar Technologies



Brian Ysasaga
Systems Integration & Test Engineer
Lockheed Martin/
Metro State University

Fortifying Aerospace, Defense, Cybersecurity and Intelligence Pipeline

2:30–3:20 • Spruce (Mezz)

PANEL LEADER



Dave Eddy
Technical Lead Engineer
Boeing,
Space Launch Systems



Ali Guarneros Luna
Sr. Technical Project Manager
NASA Ames
Research Center



Mike Kirby
Founder and CEO
MPAKT Group LLC
former Central Intelligence Agency



Aaron Wyand
Product Manager, Public Sector
Earth Intelligence
Maxar



Melissa Uribes
Vice President, Talent and DEI
Trimble Inc.



FRIDAY, JUNE 9

STEAM TRACK

The Origin of the Universe in Light Years

MIRACLES OF THE WEBB SPACE TELESCOPE

10:10–11:00 • Grand Ballroom

PANEL LEADER



Greg Robinson
*Director,
James Webb Space
Telescope Program
NASA (retired)*



Robby Swoish
*Space Systems
Engineer
Northrop Grumman*



Alison Nordt
*Director, Space Science
& Instrumentation
Lockheed Martin*



Reece Moellenhoff
*Software Engineer
Lockheed Martin*



Dr. Jennifer Wiseman
*Sr. Project Scientist,
Hubble Space
Telescope
NASA*



**Dr. Macarena Garcia
Marin**
*Deputy Project Scientist
Space Telescope
Science Institute*

Reducing Risks of Space Weather Hazards on Earth

BUILDING GLOBAL RESILIENCE

11:10–12:00 • Spruce (Mezz)

PANEL LEADER



Bill Murtagh
*Program Coordinator
NOAA Space Weather
Prediction Center*



Dr. Samaiyah Farid
*Project Scientist, High
Altitude Observatory
National Center for
Atmospheric Research*



Dr. Tzu-Wei Fang
*Space Scientist
NOAA Space Weather
Prediction Center*

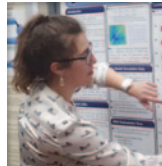

Charlotte Martinkus
*Software Engineer
NOAA Space Weather
Prediction Center*



Lt. Frank Centinello
*AC-695, DHC-6 Pilot
NOAA Space Weather
Prediction Center*



Dr. Mark Miesch
*Solar Physicist,
Cooperative Institute
for Research in
Environmental Sciences
University of Colorado*

Removing Multiple Barriers to Access

STEM LEADERS DRIVE INCLUSIVE SUCCESS

1:30–2:20 • Spruce (Mezz)

PANEL LEADER



Dr. Renée Pratt
*Director, BASY
Graduate Programs
Assoc. Clinical Professor
Auburn University*



Dr. Laura Trevino
*Associate Professor,
Information Systems
University of Texas,
El Paso*

www.globalminded.org





THURSDAY, JUNE 8

TECH TRACK

Inclusive Leadership Best Practices

11:10–12:00 • Century (Mezz)

PANEL LEADER



Roger Toennis
Managing Partner,
"Startup Sherpa"
Founder Advisors



Valarie Mackey
President and CEO
WrightNow Solutions



Patty Beach
Chief Executive Officer
LeadershipSmarts



Dr. Keisha Taylor
Sr. Director, Alumni and
Postsecondary Engagement
NAF



Latimer Boller
VP, Client Relationship
Leader
Synchrony

Mentoring and Professional Development

SUPPORTING UNDERREPRESENTED TALENT IN TECH

1:30–2:20 • Century (Mezz)

PANEL LEADER



Charles Radman
Global K-12 Education
Manager
HP



Afua Bruce
Founder & Principal
ANB Advisory Group



Nora Pykkonen
Principal Cloud
Migration Advisor
AWS



Guillermo Diaz, Jr.
Founder & CEO
Conectado Inc.



Patrick Shaffer
Product Manager
Technical
Microsoft

Gamers as Inclusive Leaders and Positive Change Makers

CHARTING THE WAY FORWARD TO INNOVATE, INSPIRE AND LEAD IN A FRAGILE WORLD

2:30–3:20 • Century (Mezz)

PANEL LEADER



Tim Cullings
Exec. Director
The Global Game Jam



Terrill Glass
Director of Engineering,
Global Service Operations
PlayStation, Sony
Interactive Entertainment



Zhenghua (Z) Yang
Founder & CEO
Serenity Forge



Dr. Liz Sweigart
Master Coach
Adjunct Professor
The Chicago School of
Professional Psychology



Anthony Newton
Tech Entrepreneur
Microsoft
Alumni Network



Yomi Olufowoshe
Enterprise Account
Executive
Google

www.globalminded.org

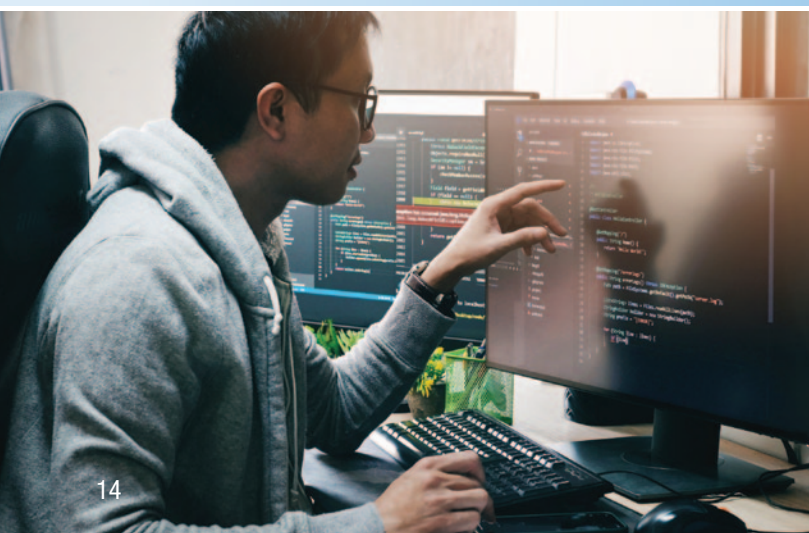



FRIDAY, JUNE 9

TECH TRACK

Addressing Bias and Microaggressions in Tech

CREATING AN INCLUSIVE CULTURE

10:10–11:00 • Century (Mezz)

PANEL LEADER



Terrill Glass

*Director of Engineering,
Global Service Operations
PlayStation, Sony
Interactive Entertainment*



Kimberly Bryant

*Founder and CEO
Black Innovation Lab
Founder
Black Girls Code*



Addison Quintana

*Digital Transformation
and IT Strategy Leader
Performance
Engineering Solutions*



Jeremy Miller

*Founder,
Managing Partner
Coravant*



Charlotte Field

*Senior Vice President
(retired)
Charter
Communications*

In-Demand Tech Skills Students Need to Know

INCREASING EMPLOYABILITY AND EARNING POWER

11:10–12:00 • Century (Mezz)

PANEL LEADER



Laura Felker

*Director for Data
Insights and Scalability
Salesforce*



Kat Rutledge

*Sr. UX Researcher
Drizly (Uber)*



Guillermo Diaz, Jr.

*Founder & CEO
Conectado Inc.*



Mandy Knotts

*Sr. Director Corporate
Communications
BMC Software*



Curtis Symonds

*Chief Executive Officer
HBCU GO TV*

Equity-Centered Transformation for Digital Learning Futures

1:30–2:20 • Century (Mezz)

PANEL LEADER



Dr. Angela Gunder

*Chief Academic Officer
and VP of Learning
Online Learning
Consortium*



Norma Hollebeke

*Sr. Manager, Network
Programs and Services
Every Learner
Everywhere*



Dr. Karen Vignare

*VP, Digital Transformation
for Student Success
Assoc. of Public and
Land-grant Universities*



H. Ray Keith

*Coach
Achieving the Dream*



Kelvin Agyemang

*Computer Informations
Systems student
Colorado State
University*

www.globalminded.org



HEALTH TRACK

Social and Structural Determinants of Health

DIVERSE DOCTORS AND MEDICAL LEADERS SOLVE PERSISTENT INEQUITIES

10:10–11:00 • Windows (Main)

PANEL LEADER



Dr. Georges Benjamin

Executive Director
American Public Health
Associaton



Dr. Beth Longenecker

Founding Dean, College
of Osteopathic Medicine
University of
Northern Colorado



Dr. Sheila Davis

Director, Health Equity
State of Colorado



Dr. Karen McNeil-Miller

Chief Executive Officer
Colorado Health
Foundation



Roshan Yadama

HealthTech and
Strategy Catalyst
BEKHealth



Dawn Manuelito

Founder & CEO
Manuelito Health &
Wellness Systems

Nursing Equity Pipeline

GROWING AND RETAINING SKILLED NURSES

11:10–12:00 • Windows (Main)

PANEL LEADER



Siri Morken

Department Chair, Nursing
and Health Sciences
Community College
of Aurora



Robin Bruce

President
Colorado Council
of Black Nurses



Deborah Stamps

Founder & CEO
Deborah Stamps
Consulting, LLC



TBA

Nursing student
Community College
of Aurora

Hospital-based Violence Intervention Programs

A PUBLIC HEALTH APPROACH TO COMMUNITY VIOLENCE

1:30–2:20 • Windows (Main)

PANEL LEADER



Michelle McDaniel

Outreach Worker
GRASP
Denver Health AIM



Dr. Catherine Velopulos

Professor of Surgery
Anschutz Medical Campus
University of Colorado
Denver

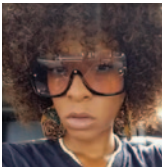

Erica Green

Violence Prevention
Professional
AIM/GRASP,
Denver Health



Lawrence Goshon

Violence Prevention
Professional
AIM/GRASP,
University of Colorado
Hospital



Alma Mireles-Monsivais

Violence Prevention
Professional
AIM/GRASP,
Denver Health



Josh Ford

Violence Prevention
Professional
AIM/GRASP,
University of Colorado
Hospital



Jerry Morgan

Violence Prevention
Professional
AIM/GRASP,
Denver Health

Building a Diverse Healthcare Pipeline

STRATEGIES TO GET MORE STUDENTS AWARE OF AND INTO HEALTH PROFESSIONS

2:30–3:20 • Windows (Main)

PANEL LEADER



Dr. Regina Richards, PhD

Vice Chancellor of DEI
Anschutz Medical Campus
University of Colorado



Dr. Katie Bakes

Emergency Physician
Rocky Mountain
Regional Veterans
Hospital



Dr. Lilia Cervantes

Specialist, Hospital
Medicine
Denver Health

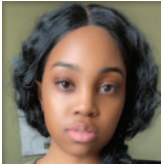

Chawtana Edwards

Program Manager
FACES for the Future
Coalition



Dr. Dominic Martinez

Asst. Vice Chancellor,
Pathways Initiative
CU School of Medicine



Natalia Meza-Jimenez

Manual High School
Graduate
HS student pursuing
health professions



FRIDAY, JUNE 9

HEALTH TRACK

Caring for the Growing Aging and Disability Populations

COMPASSIONATE, INCLUSIVE CARE

10:10–11:00 • Windows (Main)

PANEL LEADER



Lily Griego
Regional Director
U.S. Dept. of Health
and Human Services



Dr. Jordan Utley
Corporate Education
Director
Pima Medical Institute



Sandra Torres
Caregiver for
Aging Population



Jean Vanderzee
Dean of Faculty
Pima Medical Institute



Dr. Liz Sweigart
Master Coach
Adjunct Professor
The Chicago School of
Professional Psychology

Diversifying and Fortifying the Behavioral Health Workforce

YES OR NO

11:10–12:00 • Windows (Main)

PANEL LEADER



David Aragon
Sr. Consultant, Diversity,
Equity & Inclusion
Colorado Access



Dr. Sandra Mann
Chief Executive Officer
Maria Droste
Counseling Center



**Dr. Dawn Matera
Bassett**
Professor,
Dept. of Social Work
MSU Denver



Lily Griego
Regional Director
U.S. Dept. of Health
and Human Services



Perla Duran
Clinical Director
El Consultorio PLLC

www.globalminded.org





THURSDAY, JUNE 8

GLOBAL WORK SKILLS TRACK

Women, Wages, Work and Wealth

OPENING UP PROMOTION PATHWAYS

10:10–11:00 • Tower Court C (Main)

PANEL LEADER



Simone D. Ross
President and CEO
Colorado Women's
Chamber of Commerce



Adeeb Khan
*Chief Brand and
Impact Officer*
Delta Dental



Delia Garcia
*Women's Bureau
Regional Administrator*
U.S. Department of Labor



Kassey Kampman
*Vice President of
People Operations*
SSA Group



Alisha Harris
CEO & Founder
Original Account Strategies
*GlobalMindED Young
Professionals Inclusive
Leadership Council*

Stable Housing and Wrap-around Services

HELPING LOW-INCOME EARNERS AND LEARNERS ACCESS JOB TRAINING AND EMPLOYMENT OPPORTUNITIES

11:10–12:00 • Tower Court C (Main)

PANEL LEADER



Amy Weinbaum
*Director, Careers United
Workforce Development*
Mile High United Way



Rynn Sango
*VP of Housing
and Employment*
Family Tree



Kathlyne Treviño
*Workforce Readiness
Coach II*
Mile High United Way



Allison Miller
*Workforce Development
Manager*
Warren Village

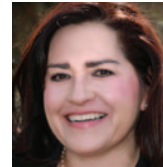

Shelly Marquez
President
Mercy Housing
Mountain Plains

Post-Secondary Employment Pathways

SUCCESS WITH AND WITHOUT COLLEGE

1:30–2:20 • Tower Court C (Main)

PANEL LEADER



Kennon Harrison, Jr.
*Vice President of
Workforce Partnerships*
Revature



Dr. Yustina Saleh
*Managing Director of
Innovation Solutions*
The Burning Glass
Institute



Kwame Spearman
Co-Owner & CEO
Tattered Cover
Book Store

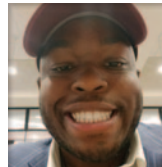

Tristan Sumpter
*Enterprise Business
Development*
CompTIA



Andréa Rodriguez
*Director, Coalition of
Urban Serving Universities*
APLU

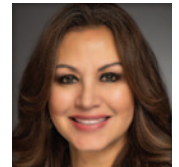

Yvette Fielder
Program Director
National Center for
American Indian Enterprise
Development

A New Perspective on Career Readiness for Students

IN PARTNERSHIP WITH INDUSTRY AND HIGHER ED

2:30–3:20 • Tower Court C (Main)

PANEL LEADER



Dr. Clinton Purtell
*Asst. Professor of
Management*
University of North
Texas at Frisco



Dr. Lisa Owens-Jackson
*Interim Dean,
College of Business*
North Carolina
A&T State University

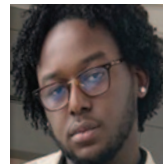

Donovan Bethea
*Business Administration
student*
North Carolina
A&T State University



FRIDAY, JUNE 9

GLOBAL WORK SKILLS TRACK

Careers in Government

CLOSING THE EQUITY GAPS THROUGH FEDERAL JOBS

10:10–11:00 • Tower Court C (Main)

PANEL LEADER



Jeaneen Kappell
*Attorney, Division of
Enforcement*
U.S. Securities and
Exchange Commission



Dr. Kimberly McClain
Asst. Secretary
U.S. Department of
Housing and Urban
Development



Dr. Lorraine Butler
Program Analyst
U.S. Department
of Labor



Adrian Rosado
Founder
Zion Leadership Group



Molly Kocalski
Regional Director
U.S. Patent and
Trademark Office



Lana Lennberg
*Senior International
Trade Specialist*
U.S. Department
of Commerce

Internships for Indigenous and Underserved Talent

FROM INTERN TO DIRECTOR LEVEL

11:10–12:00 • Tower Court C (Main)

PANEL LEADER



Rhyannon Curry
Chief of Staff
Fors Marsh



Ashley Townley
*Director, Business
Development*
Fors Marsh



Anthony Ponte
Marketing Coordinator
Fors Marsh



Krystal Foote
*Project Management
Intern*
Fors Marsh



Maria de la Cruz
*Academic Excellence
Administrator*
Pueblo Community
College

www.globalminded.org





THURSDAY, JUNE 8

FOUNDATIONS & FUNDERS

Philanthropy Moving Equity Mountains

MODELS OF ROI, IMPACT AND MEASURABLE OUTCOMES AT SCALE

10:10–11:00 • Tower Court D (Main)

PANEL LEADER



Isabelle Hau
*Executive Director,
Stanford Accelerator
for Learning
Stanford University*



**Dr. Samaad Wes
Keys**
*Senior Program Officer
Bill & Melinda Gates
Foundation*



Kimberly Bryant
*Founder and CEO
Black Innovation Lab
Founder
Black Girls Code*

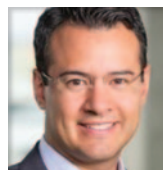

Luis Duarte
*Partner
Imaginable Futures
(invited)*

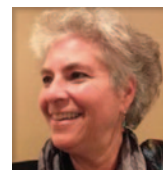

AJ Grant
*President
Environmental
Communications*

Early Childhood Funders Collaborative

CHALLENGES, OPPORTUNITIES, AND INNOVATIONS TO SCALE

11:10–12:00 • Tower Court D (Main)

PANEL LEADER



Elsa Holguin
*President and CEO
Denver Preschool
Program*



Steffanie Clothier
*Investment Director
Early Childhood
Gary Community
Ventures (invited)*



Susan Steel
*Executive Director
(retired)
Temple Hoyne Buell
Foundation (invited)*



Isabelle Hau
*Executive Director,
Stanford Accelerator
for Learning
Stanford University*



Nasruddin Rupani
*Chairman
Ibn Sina Foundation
RUPANI Foundation*

Allies, Inclusive Leaders and Philanthropic Funders

UNUSUAL SUSPECTS ACHIEVING UNCOMMON RESULTS

1:30–2:20 • Tower Court D (Main)

PANEL LEADER



Beth Cobert
*Acting President
Markle Foundation*



Dr. Praful Shah
*Chairman of the
Advisory Board
Principium Investments*



Maia Sharpley
*Impact Investor,
Fellow
Kauffman Fellows*



Dr. Karen McNeil-Miller
*Chief Executive Officer
Colorado Health
Foundation*



**Karen Ashworth-
Macfarlane**
*Co-Founder and CEO
Digame Spirits PBC*

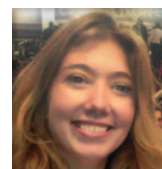

Maria Dayton
*Director of Capital
Partnerships
LG Nova*

Funding and Empowering Rural America and Indian Country

MOVING RESOURCES QUICKLY, THOUGHTFULLY, AND WITH MAXIMUM IMPACT

2:30–3:20 • Tower Court D (Main)

PANEL LEADER



Gaby Rowe
*Founding Principal
Grow Associates, LLC*

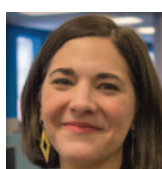

Sara Smith
*Broadband Program
Program Specialist
National Telecommuni-
cations and Information
Administration*



Dr. Kiesha King
*National Education
Administrator
T-Mobile*



Chris Hansen
*State Senator
Colorado Senate
District 31*



Dr. Alicia Mousseau
*Vice President
Oglala Sioux Tribe*

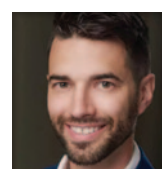

Mark Colwell
*Senior Manager,
Broadband Programs
Colorado Broadband
Office*



2023 TRANSFORMING BOUNDARIES GLOBALMINDED CONFERENCE

Trust, Connection,
Collaboration and Outcomes

FRIDAY, JUNE 9

FOUNDATIONS & FUNDERS

Democratizing Access to the Equity Game

CROWDFUNDING AS A BUSINESS ENGINE

10:10–11:00 • Tower Court D (Main)

PANEL LEADER



Dr. Craig Jonas
Founder and CEO
CoPeace



Sophie Ruppert
Managing Director
of Marketing
CoPeace



Uma Devi Gopaldass
Founder and
Board Director
Leading Lotus



Marion Chebet
Senior Portfolio
Manager
JFG Wealth
Management

The Global Education Crisis

ROUNDTABLE LEARNINGS FROM AROUND THE WORLD AND NEXT STEPS TO SOLVE THEM

11:10–12:00 • Tower Court D (Main)

INTRODUCTION



Jamie van Leeuwen
CEO & Founder
Global Livingston
Institute

PRESENTER



Charles Radman
Global K-12 Education
Manager
Hewlett Packard

Funding GlobalMindED

COLLEGE PROGRAMS CHANGING LIVES THROUGH EMPLOYMENT, MENTORSHIP AND ECONOMIC MOBILITY

1:30–2:20 • Tower Court D (Main)

PANEL LEADER



Vu Tran
Leadership Coach,
Private Equity,
Business Venture,
Entrepreneur

PANEL LEADER



**Karen Ashworth-
Macfarlane**
Co-Founder and CEO
Digame Spirits PBC



Dr. Praful Shah
Chairman of the
Advisory Board
Principium Investments



Maia Sharpley
Impact Investor,
Fellow
Kauffman Fellows

www.globalminded.org





THURSDAY, JUNE 8

POLICY

Diversifying the Outdoor Sports Industry

10:10–11:00 • Colorado (Mezz)

PANEL LEADER



Hannah Berman
*Sr. Mgr., Sustainability
and Philanthropy*
Aspen Skiing Company



Quincy Shannon
President
Ski Noir



Beatriz Soto
Protege Director
Conservation Colorado



Zach Pierre-Louis
*Denver Program and
Community Coordinator*
Chill Foundation



Dorje John
Business Admin. graduate
University of Colorado

Young Adults Leading Policy Change

HOW TO MAKE POLITICAL IMPACT

11:10–12:00 • Colorado (Mezz)

PANEL LEADER

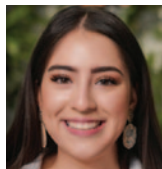

Cameron DeTello
*Rocky Mountain
Engagement Manager*
Young Invincibles

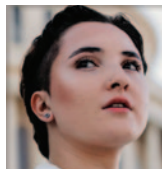

Amelia Frederico
*Political Science
student*
Metropolitan State
University of Denver

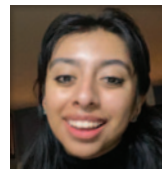

Karen Basaves
Pre-Med student
University of Colorado
Denver

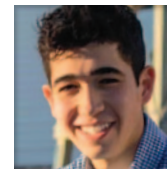

Samuel Flores
Public Health student
University of Colorado
Denver

The Future of Pre-School

POLICIES NEEDED TO CLOSE THE EQUITY GAPS BIRTH TO 3RD

1:30–2:20 • Colorado (Mezz)

PANEL LEADER



Dr. Lisa Roy
Executive Director
Colorado Department
of Early Childhood



Dr. Rebecca Vlasin
*Clinical Assistant
Professor*
University of Colorado
Denver



Heather Craiglow
*Director, Head Start
Collaboration Office*
Colorado Department
of Early Childhood



Sondra Ranum
*Director, ECE
Workforce Policy*
Colorado Department
of Higher Education



Sena Harjo
Tribal Liason
Colorado Department
of Early Childhood

The 50+ Education, Completion, Comeback

ADULT LEARNERS ACHIEVING THEIR EDUCATIONAL LIFE GOALS

2:30–3:20 • Colorado (Mezz)

PANEL LEADER



Jen Schramm
Senior Policy Advisor
AARP Public Policy
Institute



Bridgett Strickler
Chief Strategy Officer
The Graduate! Network



Claudia Edith Arias
*Program Coordinator
Rural Coach*
Colorado Department
of Labor and Employment
(invited)



James Warren
*Consultant for Stimulus
Public Partners*
Colorado Workforce
Development Council



TBA
Student (Over 50)
University



FRIDAY, JUNE 9

POLICY

Employment Policies for Learning and Earning

IMPROVING OPPORTUNITY FOR UNDERSERVED TALENT

10:10–11:00 • Colorado (Mezz)

PANEL LEADER



Ron Lessard
Federal Detailee
Alyce Spotted Bear
and Walter Soboleff
Commission on
Native Children



Reshawn Edison
*Indigenous Affairs
Strategist*
GlobalMindED
VP, Recruitment
YPILC



Maria de la Cruz
*Academic Excellence
Administrator*
Pueblo Community
College



Tasha Fridia, JD
*National Director
of Tribal Programs*
Friends of the Children



Kwame Spearman
Co-Owner & CEO
Tattered Cover
Book Store



Michael Mantooth
Marketing Specialist
Native American Bank

Dignity at Work

POLICIES FOR A BETTER WORLD OF WORK

11:10–12:00 • Colorado (Mezz)

PANEL LEADER



Kevin Cassidy
Director
International Labour
Organization—U.S.



Dr. Kimberly McClain
Asst. Secretary
U.S. Department of
Housing and Urban
Development



**Alexander Walker-
Griffin**
Mayor
City of Hercules,
California



Dr. Lorraine Butler
Program Analyst
U.S. Department
of Labor



**Mariana Diniz
Esteves**
Program Manager
Biennial of the
Americas

Policy 101!

IF YOU'RE NOT AT THE TABLE, YOU'RE ON THE MENU

1:30–2:20 • Colorado (Mezz)

PANEL LEADER



Emilie Aries
Founder & CEO
Bossed Up



Sarita Parikh
Co-Founder
glow + gather

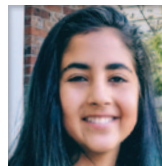

Kerala Parikh
Co-Founder
glow + gather



Cathy Burds
Founder & Trainer
Justice Speaks

www.globalminded.org





THURSDAY, JUNE 8

WORKSHOPS

Supporting Diverse Student Success

INTERVENTIONS, STRATEGIES & MEASUREMENTS

10:10–11:00 • Denver (Mezz)

PANEL LEADER



Dr. Russ Hodges
Associate Professor
Texas State University



Reena Viswanath
Assistant Professor
Augusta University



Angela Martinez
recent graduate
MSU Denver
GlobalMinded Asst.
Conference Director



Brian Ysasaga
Systems Integration
& Test Engineer
Lockheed Martin/
Metro State University

High School to College to Career

SUCCESS STRATEGIES DURING KEY TRANSITIONS

11:10–12:00 • Denver (Mezz)

PANEL LEADER



Dr. Gail Ayala Taylor
Clinical Professor
Dartmouth
The PhD Project



Dr. Lydia Njoroge
Asst. Professor
of Marketing
Morehead State
University



Rosie Chavez
Early Career
TA Coordinator
Ball Corporation

Coaching with Trauma-Informed Model of Support

1:30–2:20 • Denver (Mezz)

PANEL LEADER



Erica Martinez
Program Director
and Founder
College Beyond



Karaline Zeigler
College Success Coach
College Beyond



Malia' Bartholomew
Biology student
University of
New Orleans

Social Equity in the Classroom

WHO IS WILLING TO STAND UP FOR STUDENTS?

2:30–3:20 • Denver (Mezz)

PANEL LEADER



Dr. Ashlee Saddler
Director, CLDE
Aurora Public Schools



Dr. Laurie Moroco
Assistant Dean of
Instruction, Professor
Colorado Mountain
College



Dr. Keisha Taylor
Sr. Director, Alumni and
Postsecondary Engagement
NAF



Dr. Fernando Branch
Co-Founder and
Executive Director
Colorado Men of Color



Shantelle Bridges
Executive Director
African American Youth
Leadership Conference



DeMarcus Hamilton
Program Director
Strictly Hip Hop
90.7FM WAZU



FRIDAY, JUNE 9

WORKSHOPS

Barriers at the Crossroads

HOW STUDENTS STRUGGLE WITH TRANSITIONS AND LEARN TO OVERCOME THEM

10:10–11:00 • Denver (Mezz)

PANEL LEADER



Dr. Jonathan Hershey
*Project Director for
Inclusion and Equity*
Georgia Highlands
College

PANEL LEADER



Evan Snelling
GHOME Coordinator
Georgia Highlands
College



Michael Acoff
*Criminal Justice
student*
Georgia Highlands
College



Jalen Hudson
*Business Administration
student*
Georgia Highlands
College



Quentin Leek
*Health Care
Management student*
Georgia Highlands
College



Kevin Sajous
*Entrepreneurship
student*
Georgia Highlands
College

Amplifying Family Voice

PARENT ADVISORY COUNCILS

11:10–12:00 • Denver (Mezz)

PANEL LEADER



Alejandra Armenta
*Coordinator of
Evaluation and Learning*
Mile High United Way

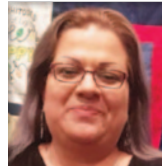

Catalina Gonsales
*Manager,
United for Families*
Mile High United Way

www.globalminded.org





THURSDAY, JUNE 8

DEEPER DIVES

Increase Inclusion and Belonging With Circle Processes

IN THE CLASSROOM, AT WORK, IN THE COMMUNITY

10:10–12:00 • Gold (Mezz)

PANEL LEADER



Dr. Stacie Walton
Pediatrician
The Diversity Doctor



Davian Sandoval
Mechanical Engineering student
Colorado School of Mines



Wendy Lewis
Founder
AllySHIFT



Dr. Ryan Ross
Assoc. V. Chancellor for Student Affairs
Colorado Community College System



Vanessa Roberts
Executive Director
Project Voice



Victoria Lipscomb
Co-Founder & Co-director
Unity Project
Colorado Springs

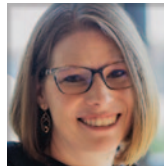

Kim Schultz
Co-Founder & Co-director
Unity Project
Colorado Springs



Reshawn Edison
Indigenous Affairs Strategist
GlobalMindED
VP, Recruitment
YPILC



Charlyn Moss
Founder
Working Within
GlobalMindED Young Professionals Inclusive Leadership Council



CooXooEii Blackbear
Afro-Indigenous Author and Poet

Overcoming Violence and Hate for LGBTQIA+ Talent

LEADERSHIP AND ACCESS ACROSS GENERATIONS

1:40–3:30 • Gold (Mezz)

PANEL LEADER



Gurchaten Sandhu
Director of Programmes
ILGA World



Stephen Green
Consul
Consulate General of Canada in Denver



Nadine Bridges
Executive Director
One Colorado
(invited)



Brandon Milan Beston
Real Estate Broker
Keller Williams Realty



Paul Rosenthal
Mayor's Office, Community Liaison
City of Denver



Tasha Fridia, JD
National Director of Tribal Programs
Friends of the Children

FRIDAY, JUNE 9

Multigenerational Solutions in Early Childhood

INTEGRATING LEARNING AND NEXT PRACTICAL STEPS

10:10–12:00 • Gold (Mezz)

PANEL LEADER



Ralph Smith
Managing Director
The Campaign for Grade-Level Reading



Dr. Lisa Roy
Executive Director
Colorado Department of Early Childhood



Isabelle Hau
Executive Director, Stanford Accelerator for Learning
Stanford University



Dr. Rosemarie Allen
Assoc. Professor, School of Education
MSU Denver



Dr. Stephanie Curenton
Director, CEED
Boston University



Tasha Fridia, JD
National Director of Tribal Programs
Friends of the Children



THURSDAY, JUNE 8

PROBLEM-SOLVING LAB

Climate Crisis

VOICE OF EMERGING LEADERS, STUDENT-LED INITIATIVES, AND MULTI-GENERATIONAL SOLUTIONS

1:40–3:30 • Silver (Mezz)

FACILITATOR



Jeffrey Vargas
President & CEO
Generationology

FACILITATOR



AJ Grant
President
Environmental
Communications

FACILITATOR



Dr. Craig Jonas
Founder and CEO
CoPeace



Van Fussell
Founder & CEO
Compost Colorado



Luc Goudreault
Chief Executive Officer
Vireo



Olivia Barrows
*Impact and Operations
Senior Specialist*
B:CIVIC



Dylan Craddock
Program Director
El Pomar Foundation



Amelia Federico
*Senior Lead
Community Organizer*
Our Turn

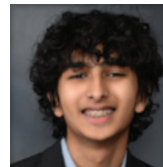

Joshua Quddus
*Global Youth Ambassador
Foundation for the Support
of the United Nations*

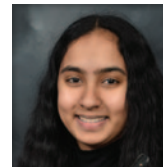

Bianca Quddus
*Global Youth Ambassador
Foundation for the Support
of the United Nations*

FRIDAY, JUNE 9

Diversifying Entrepreneurship

FUNDING, SUPPORT, NETWORKS, SCALE TO SALE

10:10–12:00 • Silver (Mezz)

FACILITATOR



Jeff Wasden
President & CEO
State Business
Executives

FACILITATOR



Charlyn Moss
*Founder, Working Within
GlobalMindED Young
Professionals Inclusive
Leadership Council*



Bryant McBride
*Co-founder
and CEO*
Burst.com



Michael Bevis
*Innovation and
Entrepreneurship*
City and County
of Denver

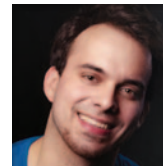

Diego Mariscal
*CEO and
Chief Disabled Person*
2Gether-International



Don Kelin
President
CADDI Solutions
*Founder, Colorado Indian
Chamber of Commerce*



Graham Forman
*Founder and
Managing Director*
Edovate Capital
(invited)



Molly Kocialski
Regional Director
U.S. Patent and
Trademark Office



Mike Ferrufino
President & CEO
Hispanic Chamber
of Commerce
of Metro Denver



Vu Tran
*Leadership Coach,
Private Equity,
Business Venture,
Entrepreneur*



Maia Sharpley
*Impact Investor,
Fellow*
Kauffman Fellows

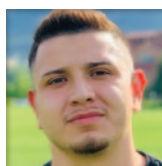

David Lopez
Co-founder/CEO
Internalyze



Steve Williams
*Enterprise Sales
Manager Hospitality*
Spectrum



Emilie Aries
Founder & CEO
Bossed Up



2023 TRANSFORMING BOUNDARIES GLOBALMINDED CONFERENCE

Trust, Connection,
Collaboration and Outcomes

THURSDAY, JUNE 8

PRESENTATIONS

In the Grand Ballroom, recorded by PBS 12

Birth to Third

UNIVERSAL PRE-K AND THE MIXED DELIVERY REALITY

Breakout I • 10:10–11:00 • Grand Ballroom (Main)

PANEL LEADER



Dr. Lisa Roy
Executive Director
CO Dept. Early Childhood



Dawn Odean
Univ. Preschool Director
CO Dept. Early Childhood



Sherri Valdez
Executive Director
EC Council San Luis Valley



Shelley Smith
Director, ECE Dept.
Eagle County Schools



Bryan Lindert
LCO Director
EC Council San Luis Valley

Employment and Leadership Opportunities

FOR LGBTQIA+

11:10–12:00 • Grand Ballroom (Main)

INTRODUCTION



Kevin Cassidy
Director
ILO—U.S.

PANEL LEADER



Gurchaten Sandhu
Director of Programmes
ILGA World



Nadine Bridges
Executive Director
One Colorado
(invited)



Tasha Fridia, JD
National Director
of Tribal Programs
Friends of the Children



Bryan Klipsch
Chief Executive Officer
You:Flourish



Brad Barfield
Vice President
Envision:You



Dr. Alicia Mousseau
Vice President
Oglala Sioux Tribe

Insights from Inclusive Professional Leaders

7-MINUTE TED STYLE TALKS

1:30–2:20 • Grand Ballroom (Main)

PANEL LEADER



Elycia Cook
Chief Executive Officer
CO Big Brothers Big Sisters



Dr. Ryan Ross
Assoc. V. Chancellor
CO Community Colleges



Jeffrey Vargas
President & CEO
Generationology



Adrian Rosado
Founder
Zion Leadership Group

The Art of Alignment

BECOMING AN INCLUSIVE LEADER

2:30–3:20 • Grand Ballroom (Main)

PANEL LEADER



Patty Beach
Chief Executive Officer
LeadershipSmarts



Dr. Michele Loi
Director, PICU
Children's Hospital



Samantha Fuchs
Program Mgmt. Specialist
Aerojet Rocketdyne



Louie Lugo
Chief Executive Officer
Lugo Group



2023 TRANSFORMING BOUNDARIES GLOBALMINDED CONFERENCE

Trust, Connection,
Collaboration and Outcomes

FRIDAY, JUNE 9

The Origin of the Universe in Light Years

MIRACLES OF THE WEBB SPACE TELESCOPE

10:10–11:00 • Grand Ballroom

PANEL LEADER



Greg Robinson
*Director,
James Webb Space
Telescope Program
NASA (retired)*



Robby Swoish
*Space Systems
Engineer
Northrop Grumman*



Alison Nordt
*Director, Space Science
& Instrumentation
Lockheed Martin*



Reece Moellenhoff
*Software Engineer
Lockheed Martin*



Dr. Jennifer Wiseman
*Sr. Project Scientist,
Hubble Space
Telescope
NASA*



**Dr. Macarena Garcia
Marin**
*Deputy Project Scientist
Space Telescope
Science Institute*

www.globalminded.org

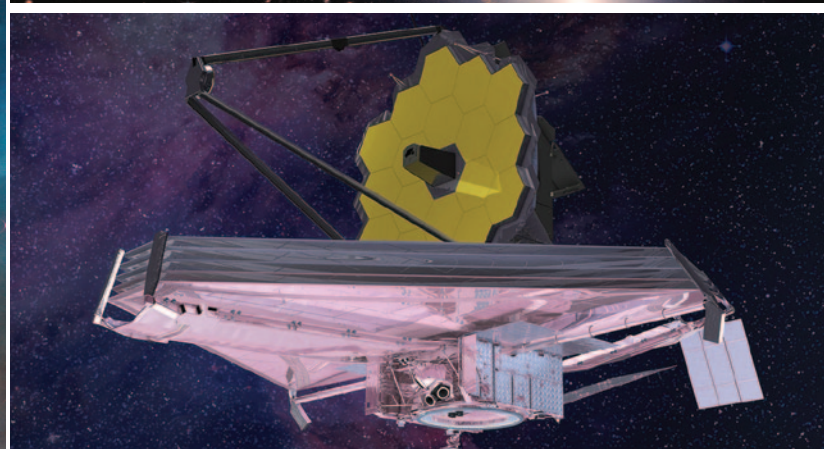

Please give to support our student programs





THURSDAY, JUNE 8

GLOBAL CLASSROOM

Tips for Teens

MAKING THE MOST OUT OF A CONFERENCE

10:10–11:00 • North Convention Lobby

PANEL LEADER



Dr. Paula Hopkins
Conference Chair
GlobalMindED



Curtis Symonds
Chief Executive Officer
HBCU GO TV

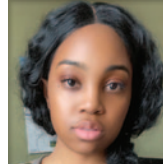

Chawtana Edwards
Program Manager
FACES for the Future
Coalition



Joshua Quddus
Global Youth Ambassador
Foundation for the Support
of the United Nations



Bianca Quddus
Global Youth Ambassador
Foundation for the Support
of the United Nations

Rotary Leaders and Partners

CREATING A CAPABLE, DIVERSE TALENT PIPELINE

11:10–12:00 • North Convention Lobby

PANEL LEADER



Jim Goddard
Past President,
Member, Board of Directors
Rotary Club of Denver



Jay Grimm
Chief Executive Officer
Denver Kids



Lisza Gulyas
President
Rotary Club of Denver



Phuong Phan
VP of Programs
and Inclusion
Denver Kids



TBA
Graduating Senior
Denver Kids



TBA
High School Scholar
Denver Rotary

Accessible for All?

MAKING LIBRARY FACILITIES, SERVICES, AND PROGRAMS ACCESSIBLE FOR PEOPLE WITH DISABILITIES, REFUGEES, AND MIGRANTS

1:30–2:20 • North Convention Lobby

PANEL LEADER



Nancy Bolt
President
Nancy Bolt & Assoc.
Past Chair, International
Fed. of Library Services



Misako Nomura
Board & Chief Secretariat
Assistive Technology
Development Organization
(Tokyo, Japan)

Exploitation in Urban and Rural Communities

CREATING SUSTAINABLE, COMMUNITY-BASED RESPONSES

2:30–3:20 • North Convention Lobby

PANEL LEADER



Kara Napolitano
Research and
Training Manager
Laboratory to Combat
Human Trafficking



Annjanette Alejano-Steele
Research Director
& Co-founder
Laboratory to Combat
Human Trafficking



FRIDAY, JUNE 9

GLOBAL CLASSROOM

Keys to Success for Multicultural/Multilingual Learners

REACHING STUDENTS FROM EVERY BACKGROUND AND GIVING THEM TOOLS TO SUCCESS

10:10–11:00 • North Convention Lobby



Dana Goodier

English Language Specialist
Cherry Creek Schools

Internationalization and Cooperation with Latin America

OVERCOMING STEREOTYPES, TAKING ADVANTAGE OF POTENTIALS AND DEVELOPING NEW OPPORTUNITIES

11:10–12:00 • North Convention Lobby



Sandra Guarín Tarquino

Director, International Relations
Universidad Antonio Nariño

www.globalminded.org





THURSDAY, JUNE 8

ROUNDTABLES

Student Voice and Program Design, Delivery and Student Success

10:10–11:00 • Aspen (Mezz)

PANEL LEADER



Norma Hollebeke

*Sr. Manager, Network
Programs and Services
Every Learner Everywhere*



Alicia Williams

*Student
Louisiana State
University*

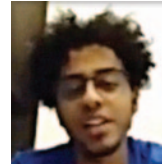

Sam Wubeshet

*Computer Science
student
University of Colorado
Denver*

Powerful Minds Create Innovative Results

11:10–12:00 • Aspen (Mezz)



Gurpreet Juneja

*Career Executive Coach
Director, Risk Product Management, Visa. Inc.*

Experience Credit

IMPROVING MARKETABLE SKILLS FOR UPWARD MOBILITY

1:30–2:20 • Aspen (Mezz)



Dr. Tara Laughlin

*Sr. Education Designer, Digital Transformation
Education Design Lab*

How Might We Renovate Workforce Culture?

BUILDING SKILLS TO CONFRONT HUMAN BIAS

2:30–3:20 • Aspen (Mezz)

PANEL LEADER



Dr. Nicole Ortiz

*DEI&A Manager
Denver Zoological
Foundation*



Marley Steele-Inama

*Director of Community
Engagement
Denver Zoo*



FRIDAY, JUNE 9

ROUNDTABLES

Empowering Neurodiversity

FOSTERING INCLUSIVE EDUCATION AND WORKFORCE DEVELOPMENT

10:10–11:00 • Aspen (Mezz)

PANEL LEADER



Nicole Corder
*Co-founder and
Executive Director*
Neurodiversity Works



Jason San Souci
*Co-Founder and
Program Director*
Neurodiversity Works



Stephanie Martin
President
College Living
Experience



Jennifer Wilger
*Co-Founder and
Executive Director*
Temple Grandin School

The Intersection of Math Education, Neurodiversity and Incarceration

LESSONS FROM THE PRISON MATH PROJECT

11:10–12:00 • Aspen (Mezz)

PANEL LEADER



Norton Ewart
Board of Directors
Prison Math Project



Nolan Adams
*Nonprofit Development
Coordinator*
Prison Math Project



Claire Finlayson
Newsletter Editor
Prison Math Project



Jeff Calhoun
Modules Team Leader
Prison Math Project



Jesse Hester
*Business Intelligence
Analyst*
Trimble Inc.

Urban Native Reentry for Non-profits

BLUEPRINT FOR SOCIAL JUSTICE

1:30–2:20 • Aspen (Mezz)

PANEL LEADER



Yolanda Spencer
*Reentry Program
Director*
Chief Seattle Club



Andy Ward
*Reentry Program
Manager*
Chief Seattle Club

www.globalminded.org



**MOVIE
NIGHT!**



PRIVATE SCREENING

THURSDAY NIGHT, JUNE 8 @ 6:00PM

BEYOND THEIR YEARS



**THE INCREDIBLE LEGACIES OF
HERB CARNEGIE AND BUCK O'NEIL**

Two social justice icons that blazed a trail in sport and changed the world

*You and a guest are invited to join us for a premiere
movie event featuring the documentary
Beyond Their Years.*



FREE to all students and graduates!



INDUSTRY MARKETPLACE, CAREER EXPLORATION ARENA, APPRENTICESHIP/INTERNSHIP & JOB FAIR GLOBALMINDED 2023

FRIDAY JUNE 9, 1:30-3:30 • SHERATON DENVER DOWNTOWN

Join with a wide range of employers including:



Sign up to attend the 2023 Industry Marketplace & Job Fair!

Who should attend? High school students, college students, graduates, parents, counselors, advisors, or anyone seeking employment or information on emerging careers, internships, and apprenticeships.

- Students can connect school to exciting, emerging careers using Career Connections to prepare for ICAP
- Parents can learn about the fastest growing occupations and exciting emerging careers
- Experience seven major industries representing more than 40 professional fields

Bring your resume, or just come to shop for careers and meet people who can help you get your dream job. Walk away with a plan, an internship, a new career, or all three!



FREE! All are invited to attend the closing session of GlobalMinded 2023 at 3:30 PM!

EVENT PARTNERS





2023 TRANSFORMING BOUNDARIES GLOBALMINDED CONFERENCE

Trust, Connection,
Collaboration and Outcomes

JUNE 7, 8, 9

DIRECTORY

WiFi password: GMED 2023

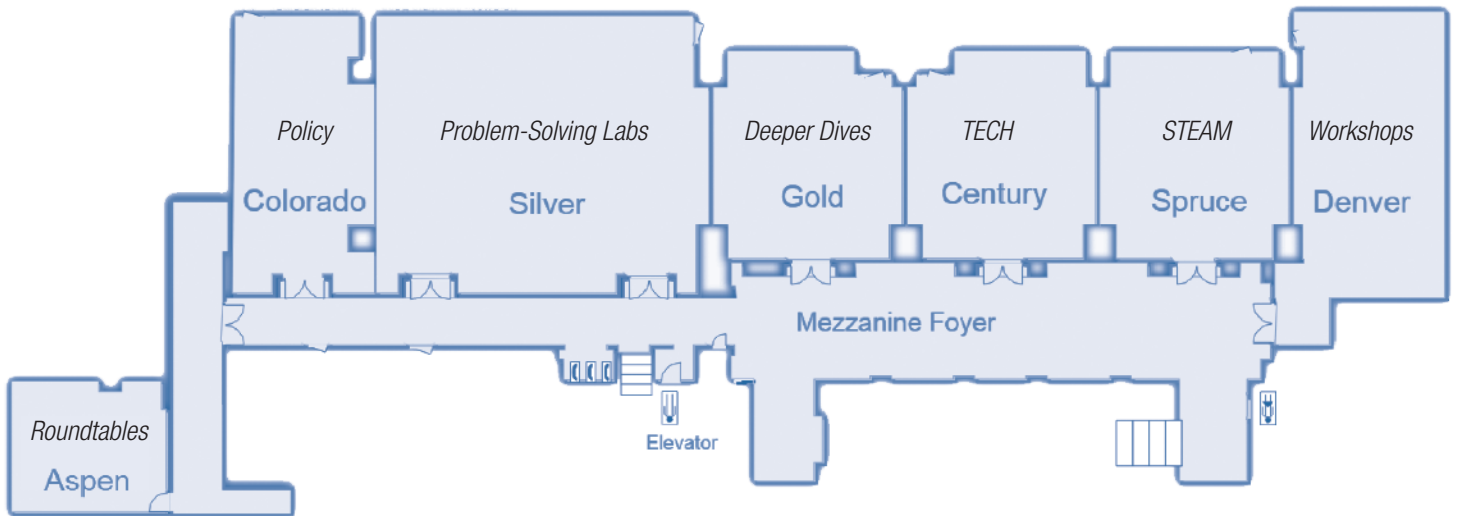

Tower Building Mezzanine Level

Tower Building Second Floor
(Main Conference Level)

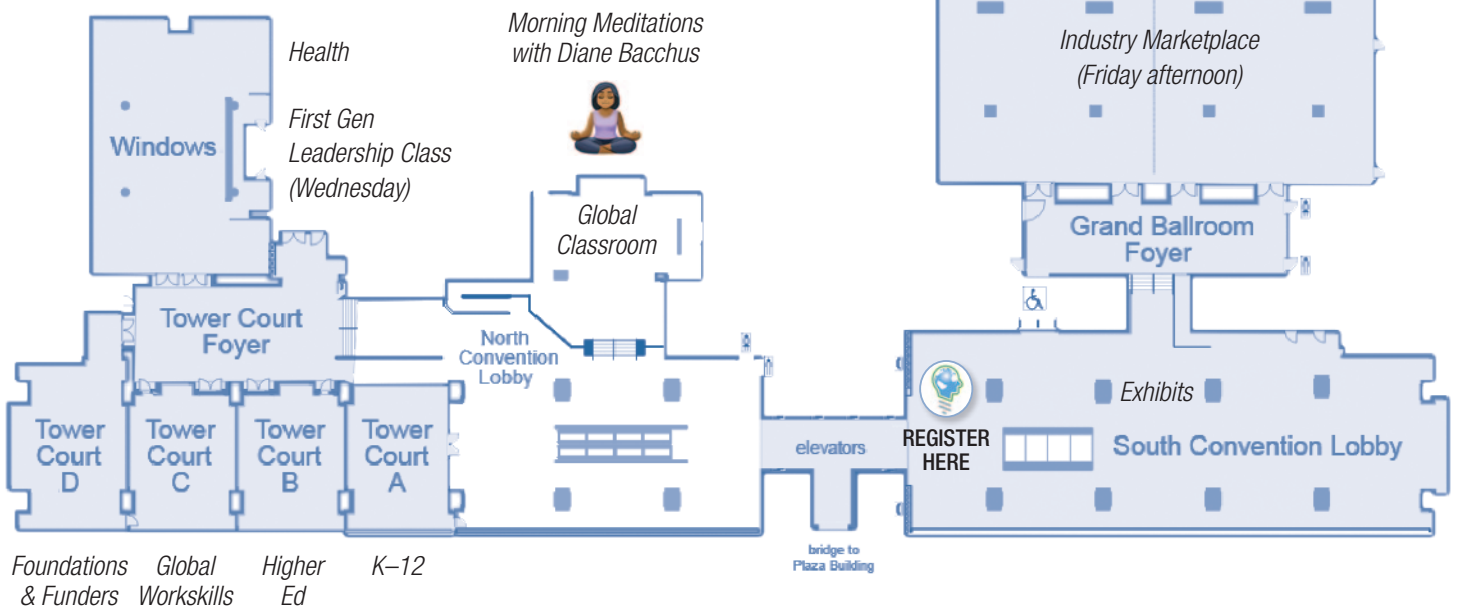

Foundations Track: Tower Court D (Main)

Global Work Skills Track: Tower Court C (Main)

Health Track: Windows (Main)

Higher-ED Track: Tower Court B (Main)

K-12 Track: Tower Court A (Main)

Policy Track: Colorado (Mezz)

STEAM Track: Spruce (Mezz)

Tech Track: Century (Mezz)

Career Fair: Windows (Main)

Deeper Dives: Gold (Mezz)

Exhibitors: South Convention Lobby (Main)

Idea Café: South Convention Lobby (Main)

Presentations: Grand Ballroom (Main)

Problem-Solving Labs: Silver (Mezz)

Roundtables: Aspen (Mezz)

Workshops: Denver (Mezz)

Global Classrooms: North Convention Lobby

