



COURAGEOUS CONVERSATIONS

Catalyzing Change in Health Equity

Solutions for Inextricably Related Challenges in Health

Our Democracy, COVID, Access, Equity and Racial Injustice

MONDAY, JANUARY 25, 2021

1:00 PST, 2:00 MST, 3:00 CST, 4:00 EST

PANEL LEADER



Dr. Pierre Theodore

VP Global External Innovation, Johnson & Johnson

Dr. Theodore is responsible for accelerating innovation, advancing the standard of care within early stage science, and elevating existing and adjacent technologies. He is a Health Sciences Assoc. Professor of Surgery at the

UCSF School of Medicine. Dr. Theodore has over two decades of experience in cardiothoracic surgery, surgical education, entrepreneurship, and innovation. Pierre has led several start-ups devoted to health information technology and integrated care and is a co-inventor of several medical devices and drug delivery platforms.



Dr. Crystal Rose

Exec. Director of Academic Affairs, OZY Media

Dr. Rose is the driving force behind OZY's launch into the EDU world. A 5-year old multi-media company with a platform of 50M readers, viewers, and listeners, OZY supports free resources, \$10,000 scholarships, paid

internships, and curricula. As Executive Director of Academic Affairs, Crystal collaborates with education sectors around the world (public/private) and industries (employers), all in an effort to bring the real world into the classroom and lead students through a successful transition to real world jobs.

PANEL LEADER



Dr. Monique Butler

Chief Medical Officer, Swedish Medical Center

Dr. Butler is Chief Medical Officer for a 408-bed level-1 trauma center. She has extensive experience creating hospital operational and quality improvements; and is very committed to the delivery of providing excellent care

with every patient (and family) with every encounter. Dr. Butler was identified in Becker's Hospital Review as one of the 50 great African American leaders in healthcare to know in the nation.



Dr. Donna Lynne

Senior VP & COO, Columbia Univ. Irving Medical Center

Dr. Lynne is the Sr. VP and COO of Columbia University Irving Medical Center and the CEO of Columbia Doctors, an 1800 member faculty practice organization. Until early 2019, she was Colorado's 49th Lt. Governor and COO.

Prior to her roles in Colorado state government, Donna served as the Exec. VP of Kaiser Foundation Health Plan and Kaiser Foundation Hospitals, and as group president responsible for its Colorado, Pacific Northwest, and Hawaii regions overseeing an \$8 billion budget, 1.4 million members, and 16,000 employees.

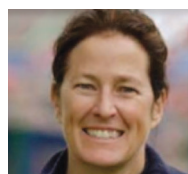

Dr. Patricia Mae Doykos

Director, BMS Foundation at Bristol Myers Squibb

As the director of the BMS Foundation, Dr. Doykos' mission is to promote health equity and improve health outcomes for populations disproportionately affected by

serious diseases and conditions. Patricia works on health strategy and evaluation for the Foundation overall and currently leads two national grant programs. She has also developed and led US and international grant making and public-private partnership programs for women's health, cancer, serious mental illness, and global HIV/AIDS.

REGISTER HERE!