

PASSPORT

GlobalMindED

JUNE 5-7, 2019



SHERATON DENVER DOWNTOWN

COLLABORATION AT THE SPEED OF TRUST



Who can force multiply your outcomes?

globalminded.org



global_minded



GlobalMindED Conference



#GMED2019

BE THE SOLUTION



GlobalMindED

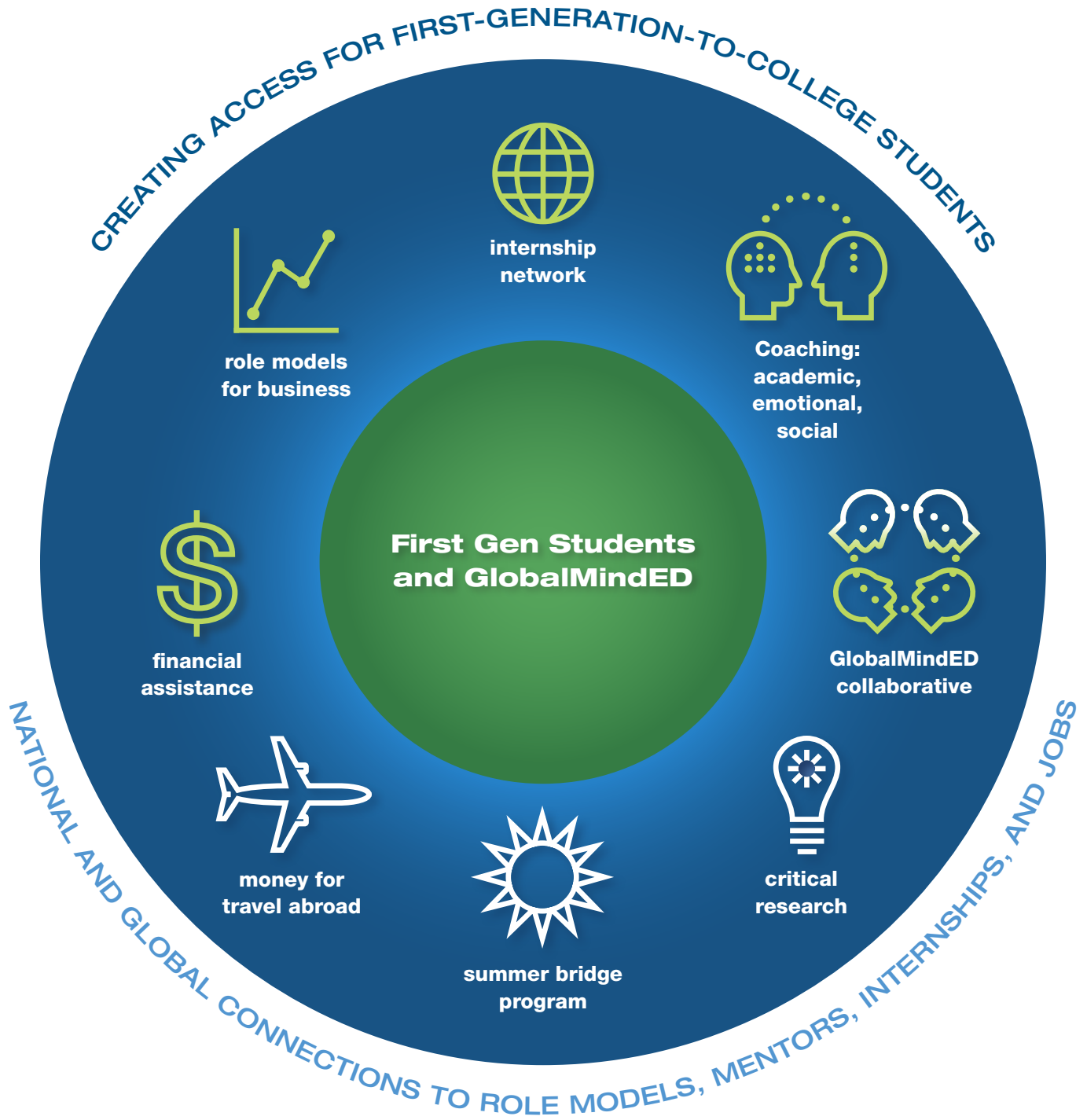

BOLD GOAL

By 2025 we will have 25,000,000 First-Gen high school and college grads, those who work for them, and those who want to hire them, algorithmically connected to role models, mentors, internships, and jobs.



What is the GlobalMindED Campus Collaborative?

Our Goal for 2019/2020 Academic Year: 15 National GlobalMindED Collaboratives

GOAL

First-Generation GlobalMindED Scholars to advance/inform the inclusive outcomes on their campus and build their leadership/professional skills

STEP 1

Advisor works with First-Generation GlobalMindED Scholars to identify 15 diverse First-Generation Students to join the GMED Campus Collaborative

STEP 2

GlobalMindED Collaborative meets bi-monthly to decide on campus goals for other First-Generation Students (i.e., Spring Career Fair, Mentor Programs, Alumni First-Generation Networking Reception)

STEP 3

Meet quarterly with University Leadership team to inform and advance an inclusive agenda and policy

STEP 4

Identify one deliverable that GlobalMindED Campus Collaborative can create or can continue to open doors for other First-Generation Students on campus

STEP 5

Track and measure program results;
report at GlobalMindED 2020

STEP 6

To improve, crystallize, and scale inclusive leadership at feeder districts, community colleges, and universities

2019 GLOBALMINDED PRE-CONFERENCE WORKSHOPS

WEDNESDAY, JUNE 5, 2019 • 9:00 AM – 3:00 PM

Early Childhood Collective Impact

LOCATION: Denver Downtown Sheraton, Tower Court A

9:00 AM – 3:00 PM



Dr. Rebecca Kantor
Dean, School of
Education
University of Colorado
Denver



Lisa R. Roy
Executive Director,
Early Childhood Ed
Denver Public Schools



Nim Patel
Chief Innovation Officer
Bright by Text



Dr. Bena Kallick
Co-Founder
Institute for Habits
of Mind



Louisa Diffey
Director of Strategic
Initiatives, Early Ed
Denver Public
Schools

Creating a Campus Wide Culture of Coaching

PROFESSIONAL SKILLS TO MAKE UNDERGRADS EMPLOYMENT READY

LOCATION: Denver Downtown Sheraton, Tower Court B

9:00 AM – 3:00 PM



Sarah Zeren
Certified Trainer
LifeBound



Donelle Hogarth
Certified Trainer
LifeBound

Conscious Inclusion

WITH AND BEYOND ABILITY STATUS

LOCATION: Denver Downtown Sheraton, Tower Court C

9:00 AM – 3:00 PM



Arquella Hargrove,
MBA, SHRM-CP, CMC
Author / Coach /
Consultant / Speaker



Dr. Jeff Sidders
Business Outreach
Specialist
Colorado Division of
Vocational Rehabilitation



Sara Speer Selber
Principal
The Project
Management Team



Mike Hess
Founder and
Executive Director
The Blind Institute of
Technology



Magnolia Movido
Senior VP of Develop-
ment and Legal Affairs
GlobalMindED

Best Practices for First Gen to College and GlobalMindED Collaboratives

LOCATION: Denver Downtown Sheraton, Tower Court D

9:00 AM – 3:00 PM



Sarah Kravits
Academic Coach
Rutgers University



Dr. Sheila Davis
Director of Research
GlobalMindED



Alison Pendergast
President
LifeBound



Torian Richardson
Facilitator, Investor,
Chairman
Guanxi Universal



Rocio Perez
Leadership Consultant
and Trainer
Inventiva Consulting

Rural and Urban Youth Leaders Solve Wicked Problems with Equity Stakeholders

LOCATION: Colorado Health Foundation, 1780 Pennsylvania Street, Denver

9:00 AM – 12:00 PM



Craig Schroeder
Coordinator
Student to Career
Opportunity Initiative



Mike Sullivan
Executive Director
Sedgwick County
Economic Development,
NE Colorado



**Dr. Marialice
B.F.X. Curran**
Founder and CEO
Digital Citizenship
Institute



J.C. Whorton
Managing Director
StratCom Advisors LLC

Entrepreneurship: Closing the Equity Gap With Entrepreneurs

DIVERSE INNOVATIONS AND PITCH COMPETITION

LOCATION: Commons on Champa, 1245 Champa Street, Denver

1:00 PM – 4:00 PM



Patrice Barber
President
TIE Denver



**Wendy Lipton-
Dibner**
President and CEO
Professional
Impact, Inc.



Rocio Pérez
Leadership Consultant
and Trainer
Inventiva Consulting



Komal Goyal
Managing Partner
Ge Technologies



Dan Gutierrez
Strategy Consultant,
Co-Founder
CoDiv

CONGRATULATIONS

2019 INCLUSIVE LEADER AWARDS FINALISTS



Early Childhood

Joëlle Dumas, Ecole Claire Fontaine
Dr. Pamela Harris, Mile High Early Learning
Shruti Nagar, Footprints Childcare

K-12

Kara Bobroff, Native American Community Academy
Dr. Yvette Jackson, National Urban Alliance
Heather Hiebsch, Teach United

Higher Education, 4-YEAR INSTITUTIONS

Dr. Marquita Chamblee, Wayne State University
Dr. Carmen Burkhalter, University of North Alabama
Dr. David Vanden Bout, University of Texas Austin

Higher Education, 2-YEAR AND POST-GRADUATE

Dr. Michael Torrence, Motlow Community College
Dr. Lester Rápalo, Union County College
Dr. Senthil Rajasekaran, Eastern Virginia Medical School

Health and Wellness

Dr. Michael Hill, Medtronic
Jackie Hunter, Banner Health
Dr. David Asai, Howard Hughes Medical Institute

Banking and Finance

Jim Reuter, FirstBank
Dr. William Kapfer, JPMorgan Chase
Sapna Shah, PIMCO

Technology

Bethlehem Gronneberg, uCodeGirl
Michael Simpson, PAIRIN
Gary Goldberg, Newmont Mining

Space and Aerospace

Leland Melvin, Astronaut
Ron Garan, Astronaut
Jay Lindell, CO OEDIT

Entrepreneurship

Dr. Piya Sorcar, TeachAIDS
Robin Brulé, Nusenda
Andrew Gordon, Diversity Abroad

Media and Arts

Katie Bradford, Denver Academy
Leslee Udwin, Think Equal
Dr. Leah Hanes, 2 Bit Circus

Non-Profit

Dr. Ethan Karp, MAGNET
Raquel Tamez, Society of Hispanic Professional Engineers
Michael Hess, Blind Institute of Technology

Foundations and Funders

Lauren Casteel, The Women's Foundation of Colorado
Bernard Milano, KPMG Foundation
Dr. Karen McNeil-Miller, The Colorado Health Foundation

General Leadership and Equity

Hugh Welsh, DSM
Mark Compton, PA Turnpike
Telisa Yancy, American Family Insurance

GlobalMindED Conference

THURSDAY, JUNE 6, 2019 • DENVER, COLORADO

The Future of Work Is Now

COLLABORATION FOR MAXIMIZING IMPACT

Opening Plenary Session • 9:00–10:00 • Grand Ballroom



Kevin Cassidy
Director
International Labour
Organization



Serena Fong
Vice President
Catalyst



Aaron Moore
Policy Analyst
LinkedIn



Karen Worstell
CEO
W Risk Group

Creating Female STEAM Stars

THROUGH INNOVATION AND ENTREPRENEURSHIP

Lunch Plenary Session • 12:10–1:00 • Grand Ballroom



Stéphane Lessard
*Consul General of Canada
in Denver*



Saadia Muzaffar
Founder
TechGirls Canada



Dr. Sheila Davis
Director of Research
GlobalMindED



**Jessica Rothenberg-
Aalami**
CEO and Founder
Cell-Ed



J.C. Whorton
Managing Director
StratCom Advisors, LLC

Climate Restoration

RESTORING A SAFE AND HEALTHY CLIMATE IN A SINGLE GENERATION

Afternoon Plenary Session • 3:15–4:15 • Grand Ballroom



INTRODUCTION
Terry Williams
Chairman and CEO
GlobalTrust Funds



Dr. Leslie Field
CTO and Founder
Ice911 Research



Peter Fiekowsky
Founder
Foundation for Climate
Restoration



Sandra Kwak
CEO and Founder
10Power

GlobalMindED Conference

FRIDAY, JUNE 7, 2019 • DENVER, COLORADO

Social Emotional Fortitude and Inclusive Leadership

PERSPECTIVES ON RESILIENCE

Morning Plenary Session • 9:00–10:00 • Grand Ballroom



Jeffrey Vargas
President and CEO
Generationology LLC



Leslee Udwin
Founder and President
THINK EQUAL



Dr. Yvette Jackson
CEO
National Urban Alliance



Dr. Leah Hanes
Executive Director
2 Bit Circus Foundation



Marlon Henderson
CEO and Co-Founder
Sharemeister, Inc.

Radically Inclusive Education, Work, and Financing Using Blockchain

POWERED BY TECHNOLOGY THAT PUTS PEOPLE AT THE CENTER

Lunch Keynote • 12:10–1:00 • Grand Ballroom



Mike Hess
Founder & Executive Director
Blind Institute of Technology



2019
Digital Inclusion Award
Winner Announcement



Sally Eaves
Global Blockchain Expert
Forbes Technology Council

First Gen Graduates

HOW THEY DID IT AND WHO SUPPORTED THEM

Closing Plenary Session • 3:15–4:15 • Grand Ballroom



Rocío Pérez
President and Founder
Inventiva Consulting, LLC



Vu Tran
Investor and
Entrepreneur



Diana Galdamez
Graduate
Denver Public Schools



Torian Richardson
Investor and Chairman
Guanxi Universal

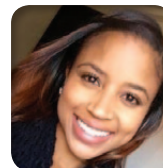

Domonique Tucker
Executive Assistant
Western Union

2019 GLOBALMINDED AGENDA AT A GLANCE

WiFi password: GMED 2019

WEDNESDAY, JUNE 5

- 9:00 AM – 3:00 PM** Pre-Conference Workshops
- 9:00 AM – 4:00 PM** First-Generation Student Leadership Program *(First-Gen Students Only)*
- 4:30 PM – 9:00 PM** Registration Opens
- 5:00 PM – 7:00 PM** Welcome Reception (All attendees invited)
- 7:00 PM – 9:00 PM** **INCLUSIVE LEADER AWARDS DINNER** *(Ticket holders only)*

THURSDAY, JUNE 6

- 7:30 AM – 8:50 AM** Registration/Breakfast
- 8:00 AM – 8:50 AM** Idea Café, Exhibits, and Innovation Station
- 9:00 AM – 10:00 AM** **OPENING SESSION:** The Future of Work Is Now
- 10:10 AM – 11:00 AM** **BREAKOUT I:** Panels, Workshops, Presentations, Global Classrooms, and Roundtables
- 10:10 AM – 12:00 PM** **DEEPER DIVES:** Gender Diversity: *Creating a Tipping Point for Women in C-Suite, Entrepreneurship, and On Boards*
- 11:10 AM – 12:00 PM** **BREAKOUT II:** Panels, Workshops, Presentations, Global Classrooms, and Roundtables
- 12:10 PM – 1:00 PM** **LUNCH PLENARY:** Creating Female STEAM Stars
- 1:10 PM – 2:00 PM** **BREAKOUT III:** Panels, Workshops, Presentations, Global Classrooms, and Roundtables
- 1:10 PM – 3:00 PM** **DEEPER DIVES:** BiasBusters @ GlobalMindEd: *Understanding and Mitigating Our Bias Blindspots*
- 2:10 PM – 3:00 PM** **BREAKOUT IV:** Panels, Workshops, Presentations, Global Classrooms, and Roundtables
- 3:15 PM – 4:15 PM** **AFTERNOON PLENARY:** Climate Restoration: *Restoring a Safe and Healthy Climate In a Single Generation*
- 4:15 PM – 6:00 PM** Networking Reception *(Open to All Attendees)*
- 5:30 PM – 6:00 PM** First-Gen Students Dinner and Social Time *(First-Gen Students Only)*
- 6:00 PM – 9:00 PM** *WeRiseUp* Special Screening—6:00 Meet the Director, 7:00 Screening *(Open to All Attendees)*

FRIDAY, JUNE 7

- 7:30 AM – 8:50 AM** Registration/Breakfast
- 8:00 AM – 8:50 AM** Idea Café, Exhibits, and Innovation Station
- 9:00 AM – 10:00 AM** **MORNING PLENARY:** Social Emotional Fortitude and Inclusive Leadership
- 10:10 AM – 11:00 AM** **BREAKOUT V:** Panels, Workshops, Presentations, Global Classrooms, and Roundtables
- 10:10 AM – 12:00 PM** **DEEPER DIVES:** Rapid Scaling of Global Climate Restoration Movement
- 11:10 AM – 12:00 PM** **BREAKOUT VI:** Panels, Workshops, Presentations, Global Classrooms, and Roundtables
- 12:10 PM – 1:00 PM** **LUNCH PLENARY** and Digital Inclusion Award Winner Announcement
- 1:10 PM – 2:00 PM** **BREAKOUT VII:** Panels
- 1:10 PM – 3:00 PM** **DEEPER DIVES:** Scaling Impact Initiatives @ GlobalMindEd Using Blockchain and Donor Advised Funds
- 1:30 PM – 3:10 PM** Career Fair and Networking
- 2:10 PM – 3:00 PM** **IGNITE IMPACT SESSIONS:** Collaboration at the Speed of Trust—*Tips to Force Multiply Your Outcomes*
- 3:15 PM – 4:15 PM** **CLOSING SESSION:** Listen and Learn: *First Gen Grads Tell Us How They Did It*

2019 GLOBALMINDED Sheraton Denver Downtown

WiFi password: GMED 2019

Tower Building Mezzanine Level

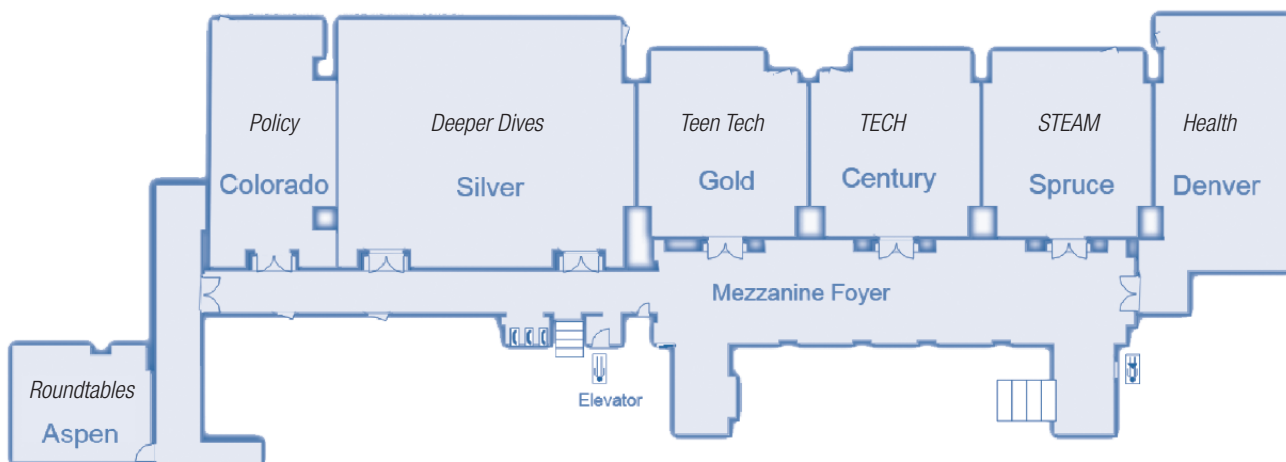

Tower Building Second Floor (Main Conference Level)

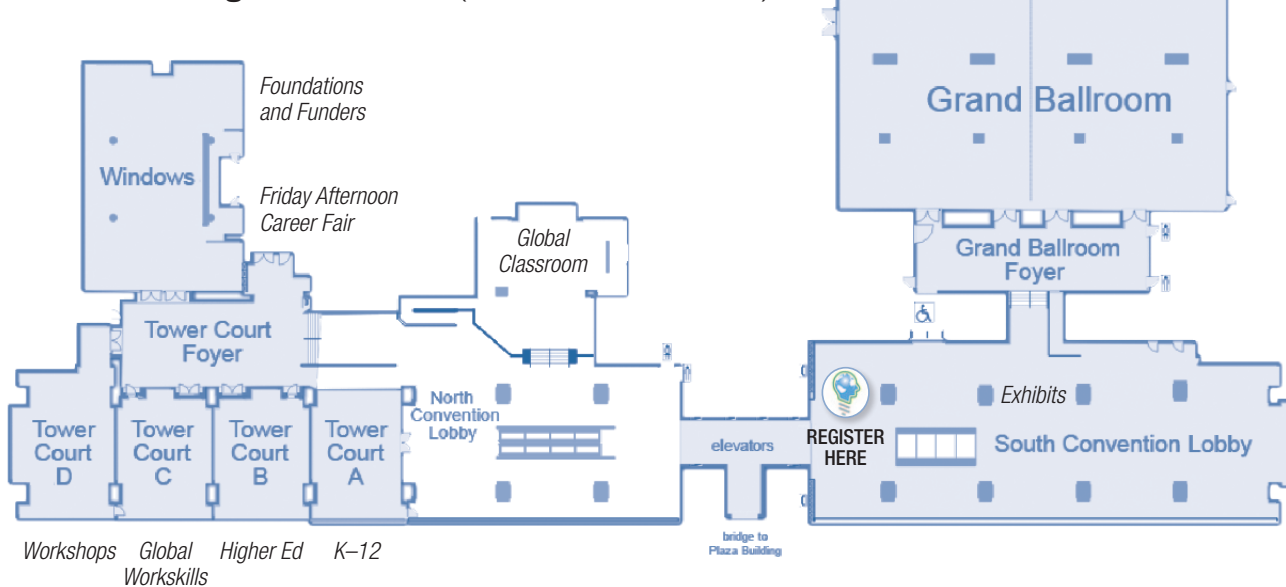

Foundations Track: Windows (Main)

Global Work Skills Track: Tower Court C (Main)

Health Track: Denver (Mezz)

Higher-ED Track: Tower Court B (Main)

K-12 Track: Tower Court A (Main)

Policy Track: Colorado (Mezz)

STEAM Track: Spruce (Mezz)

Tech Track: Century (Mezz)

Career Fair: Windows (Main)

Teen Tech: Gold (Mezz)

Deeper Dives: Silver (Mezz)

Exhibitors: South Convention Lobby (Main)

Idea Café: South Convention Lobby (Main)

Presentations: Grand Ballroom (Main)

Roundtables: Aspen (Mezz)

Workshops: Tower Court D (Main)

Global Classrooms: North Convention Lobby

2019 GLOBALMINDED IDEA CAFÉ

THURSDAY AND FRIDAY, JUNE 6–7, 2019 • 8:00 AM–8:50 AM

Join us each morning for breakfast to meet the inclusive innovators at the Idea Café.

Developing Leaders in Law School—Courtney Richardson, *Southern University Law Center*

Trust Your Next Step: *Creating the Confidence to Cut Fresh Tracks*—Kelly Robbins, *Kelly Robbins Coaching*

From Informal to Formal: *Using Non-Formal Education to Expand Access to Formal Sectors for the Most Vulnerable*—Danielle Givens, *Marshall Direct Fund*; Lauren DeSutter, *Alternativ Global Entrepreneurs*

Stop Blaming Their Circumstances Outside of School! *Students CAN Be Extremely Successful!*—Dana Goodier, *Douglas County Schools*

Cultivating Resiliency through Kindness—Karina Delaney, *The Random Acts of Kindness Foundation*

Navigating/Supporting a First Generation College Student in a STEM Major—Sendi Estrada, *Communities to Build Active STEM Engagement (Colorado State University–Pueblo)*

Child Abuse Awareness—Jennifer Lewis, *Kiana Nicole Survivors*

How To Get More Good People to Pay Attention to Foster Care—Hope Forti, *Foster Together Colorado*

Holistic Finances—Dana Edwards, *Trilogy Financial*

Transforming Mindsets and Behavior Through Educational Travel—Chantelle Haynes, *Caribbean Minds Exposed Through Travel (CMETT)*

Co-Lead International: *Regenerating a Vital, Compassionate, Productive Humanity Amid Exponentially Accelerating Global Changes*—Dr. Daniel Lutz, *Co-Lead International*

Professional Development and Instructional Coaching for Teachers—Nadene Klein, *DC Oakes High School*

“Faking It Until They Do or Do Not Make It”: *Examining the Imposter Phenomenon as a Post-Secondary Completion Barrier for First-Generation College Students*—Reena Patel, *Higher Education and Leadership*

Guardian Scholars: *A Model for First Gen College Students*—Julie Keith, *Guardian Scholars, Inc.*; Heidi Waggoner, *Colorado Mesa University*

Creating a Self-Sustaining, Culturally Diverse Pipeline to Develop Future Healthcare Professionals—Barbekka Hurr, *University of Denver*; Stephanie Tran, *College Track*

Using Technology to Solve Health and Wellness Care: *Breaking Down Border for Alternative Care*—Dr. Mary Schreiber Swenson, *mymedchoices*

Difficult, Unpredictable, and Quite Possibly Futile: *Overcoming the Challenges of Leading a Large Committee*—Shannon McGhee, *West Virginia State University*

West Virginia’s First2 Network: *Student Agency as a Route to STEM Success for Rural, First-Generation Students*—Erica Harvey, *Fairmont State University*

From College to Career: *Incorporating Workforce Readiness Into Student Development*—Chelsea Williams, *College Code*

Shifting from Normal Education to Holistic Tutoring: *Closing the Belief, Opportunity, and Achievement Gaps for Students of Color*—Jay Veal, *INC Tutoring*

Solving the China Challenge in Education—Will Crampton, *TreasureBeam, Inc.*

Culturally Responsive Teaching—Shineth Cunanan-Gonzales, *Aims Community College/ University of Colorado/U.S. Army Reserves*

The Four Treasures: *On Becoming a Chinese Sage*—Theresa McNichol, *Ren Associates*

Innovation and Crisis in Rural America Education—Bartlett Cleland, *American Legislative Exchange Council*

Jordan a Stable Ally in the Middle East and a Model for Refugee Integration—Anastacia Dadashpour, *Synchronicity Development Solutions*

Holistic Stress Management—Madison Waggoner, *Shri Wellness*

Creating Community Through Restorative Discipline—Dr. Bertie Simmons, *Formerly Furr High School*

Teaching Through the Process of Careers and What This Can Mean to the Students Learning Career Opportunities—Dr. Michael Bautista, *Boulder Valley School District CTE*

Blockchain vs VC—Democratizing Access to Capital—Josh Finkleman, *BXE Capital*

WHAT WE ARE MADE OF

an exploration of student voices through mosaic art



WhatWeAreMadeOf.us

What We Are Made Of, a mosaic portrait series by artist Jason Mecier, seeks to explore the story within young people across America. All too often the stories we hear framing today's youth are that of struggle and tragedy. But we know that students are more than the challenges they face and more than the statistics others use to define them. We invite you to look closer and listen harder and learn what these young people are made of.

Nasje • ILLINOIS

I used to struggle with my self-esteem and would get involved in altercations at school. But that was before I found a caring adult who empowered me and boosted my self-confidence. Now, I'm the leader of a peer group at school that works with other students on conflict resolution and de-escalation tactics.



My'Yelle • GEORGIA

I grew up in New Orleans, but my life was turned upside down when Hurricane Katrina forced my family to relocate to Texas and then Georgia. I found a caring adult in my school who became a huge part of my life and helped me improve my attendance and grades. With my reignited confidence and drive, I plan to attend Xavier University or Spelman College to pursue my dream of becoming a cardiologist.

Angelo • WASHINGTON, DC

I faced some challenges in my life that made it hard for me to control my temper. But I found a caring adult in my school who saw beyond my anger to the smart, funny person I really am. He helped me recognize the power of positive interaction and the impact of making other people smile and laugh. Now I'm more outgoing, and I hope to become either an NBA player or a mechanical engineer.



Anais • CALIFORNIA

I struggled with my body image and low self-confidence before meeting a caring adult in my school who supported me. Now I have more confidence than ever, and I even run my own beauty and lifestyle blog. I hope to study broadcast journalism at UCLA or attend the Fashion Institute of Design and Merchandising.

Icetria • TEXAS

My family and I lost everything to Hurricane Harvey my junior year of high school. I struggled with the stress of displacement and the pressure of being strong for my family. Finding a community of support at my new school made all the difference in recovering from the hurricane. Not only was I able to access donated supplies for my family, but I found academic support and a place to go to talk about my experience.



David • WASHINGTON

When I was young, my world changed after my father became unable to work and I felt responsible for taking care of my family. This added pressure caused my attendance and grades to suffer. With the help of a caring adult in my school, I was able to find balance, ultimately becoming the first in my family to graduate from high school and go on to college.

Joseph • SOUTH CAROLINA

I was dealing with grief and facing other challenges at home, and I struggled to balance working long hours with school and athletics. Then I found a caring adult in my school who recognized my passion for art and encouraged me to invest in my future. With his help, I developed a plan to attend art school and pursue my dream career as an animator.

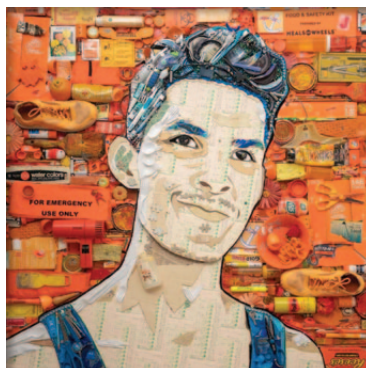

These mosaic portraits were created by renowned pop artist **Jason Mecier**. His artwork has been featured everywhere from *Entertainment Weekly* to *The New York Times*; on TV shows like *Glee*, *The Today Show*, and *Martha and Snoop's Potluck Dinner Party*; and in music videos by P!nk and Pitbull. Jason's portraits are displayed in the *Ripley's* museums and countless celebrity homes.

2019 GLOBALMINDED CROSS-DISCIPLINARY SESSIONS

WORKSHOPS

TOWER COURT D ROOM 50 MINUTES

THURSDAY, JUNE 6

Creating Student Center Agency to Close Opportunity Gaps

Abbie Forbus and Terrance Sullivan, *KnowledgeWorks*

11:10 AM - 12:00 PM

Creating Success: *Using the Thrive Developmental Mosaic to Establish Critical Networks*

Dr. Dana Bible and Dr. Stephanie Bluth, *Sam Houston State University*

1:10 PM - 2:00 PM

The Evolution of Brand YOU for 2020: *Strategies for Branding the Inclusive Leader*

Arquella Hargrove, *Epic Collaborative Advisors*; Yvonne Harris, *Sogeti*;
Tracey Kearny, *Challenger, Gray & Christmas*; Karla Hernandez DeCuir, *University of Houston Victoria*

2:10 PM - 3:00 PM

FRIDAY, JUNE 7

Here is What It's Like to Be an LGBTQ Young Person: *Push-Out Factors in School*

Jordan Anthony, *One Colorado*; Morgan Smith, *Longmont Economic Development Partnership*

10:10 AM - 11:00 AM

First Generation Idea Lab: *For First Gen Students by First Gen Students*

Jayda Shuavarnasri and Sha'Kuana Ona, *First Graduate*

11:10 AM - 12:00 PM

PRESENTATIONS

GRAND BALLROOM 50 MINUTES

THURSDAY, JUNE 6

Supporting Students To Thrive: *Understanding All Through a Focus On Equity and Inclusion to Foster Learning, Well-Being and Achievement*

Michelle Coutinho, Dr. Max Vecchiarino, Dr. Marianne Mazzorato, *Dufferin-Peel Catholic District School Board (Canada)*

10:10 AM - 11:00 AM

Fostering Access and Success in Higher Education: *The Equity in Mental Health Framework*

Dr. David Rivera, *Queens College, CUNY*; Andrea Reeve, *Colorado State University*

11:10 AM - 12:00 PM

Using Artificial Intelligence to Enhance Biological Intelligence

Erika Twani, *Learning One to One*

1:10 PM - 2:00 PM

Diversifying the Teacher Workforce: *A "Grow Your Own" Talent Strategy for Building a More Diverse Teacher Workforce That Focuses On Our Students of Today Becoming Our Teachers of Tomorrow*

Heidi Dotterrer and Ismael Ramos, *Generation Teach*; John Albright, Laney Shaler, and Stacy Miller, *Denver Public Schools*

2:10 PM - 3:00 PM

FRIDAY, JUNE 7

Prevention Is Better Than Cure: *Think Equal as Early Childhood Intervention for Life Success*

Leslee Udwin, *THINK EQUAL*

10:10 AM - 11:00 AM

Technology = Equal: *Pros and Cons for Leveling the Equity Playing Field*

Robert Koch, *S&P Global*

11:10 AM - 12:00 PM

DEEPER DIVES

SILVER ROOM 1 HOUR 50 MINUTES

THURSDAY, JUNE 6

Gender Diversity: *Creating the Tipping Point for Women in C-Suite, Entrepreneurship and on Boards*

Prachee Kale, *DTCC*; Michele Ashby, *McEwen Mining*; Malcolm Aylett, *Edward Jones*; Jill Tietjen, *STEM Champion*;
Kristen Blessman, *Colorado Women's Chamber of Commerce*; Michael Zink, *Kipsaraman Investments*

10:10 AM - 12:00 PM

BiasBusters @ GlobalMindEd: *Understanding and Mitigating Our Bias Blindspots*

Dr. Carol Frieze, Catherine Getchell, Dr. Geoff Kaufman, and Jon Reynolds, *Carnegie Mellon University*

1:10 PM - 3:00 PM

DEEPER DIVES

SILVER ROOM 1 HOUR 50 MINUTES

FRIDAY, JUNE 7

Global to Local: *Rapid Scaling of the Global Climate Restoration Movement as a Multiplier In the Development of NextGen Leadership*

Ilan Mandel and Efraim Wyeth, *SDG Systems*; Jeff Cohn, *Elevate Partners*;
Michael Klein, *Neusis Global*; Sandra Kwak, *10Power*

10:10 AM - 12:00 PM

Foundations/Funders: *Commitments for Impact, Scaling GlobalMindED, and Solutions That Scale—Solving the Most Pressing Issues*

Sally Eaves, *Global Blockchain Expert*; Navroop Sahdev, *MIT*

1:10 PM - 3:00 PM

ROUNDTABLES

ASPEN EXECUTIVE ROOM 50 MINUTES

THURSDAY, JUNE 6

Developing Mindfulness Practices in Leadership and in Teacher Education

Dr. Richard Brown, *Naropa University*; and Lekshmy Sankar, *United Launch Alliance*

10:10 AM - 11:00 AM

Do Test-Optional College Admissions Policies Actually Increase Access to College?

Cailin Papszycki, *CollegeSpring*

11:10 AM - 12:00 PM

Smart Citizenship

Joëlle Dumas, *Ecole Claire Fontaine*

1:10 PM - 2:00 PM

Recruiting, Retaining and Promoting Diversity in STEAM Among Veterans, Returning Adults and Career Changers

Marci Toler, *Inside the Circle*; Mike Foss, *Warrior Bonfire Program*

2:10 PM - 3:00 PM

GLOBAL CLASSROOMS

50 MINUTES

THURSDAY, JUNE 6

Global Collaboration in the K-12 Classroom: *How Virtual Exchange Can Mobilize Educators and Youth to Achieve the Sustainable Development Goals*

Rachel Manley, *iEARN-USA*

10:10 AM - 11:00 AM

Building Robots, Building Success

Nancy McIntyre, *Robotics Education & Competition Foundation*

11:10 AM - 12:00 PM

Building Global Competence through Case Study

Dr. Erica Ahlgren, *World Savvy*

1:10 PM - 2:00 PM

A New Education System

Mike Miles, *Third Future Schools*

2:10 PM - 3:00 PM

FRIDAY, JUNE 7

Deconstruction: *Breaking Down Barriers to Success for African American and Latino Men in College*

Dr. Jonathan Hershey and Evan Snelling, *Georgia Highlands College*;
and Greg Shropshire, *100 Black Men of Rome—Northwest Georgia*

10:10 AM - 11:00 AM

Redefining School Learning: *Growing from the Archaic Past to a Global Future*

Dr. Dan Lutz, *Lutz GLOBE—Global Leadership for Business and Education*

11:10 AM - 12:00 PM

CONFERENCE TRACKS

2019 GlobalMindED Conference

K-12 TRACK

LOCATION: TOWER COURT A

EQUITY TEAM: DR. BENA KALLICK, ERIKA TWANI, PAUL QUAISER

Equity Consciousness, Special Needs, and Diversity

PANEL LEADER: Yvette Jackson, *Columbia University*

JUNE 6 • 10:10 AM - 11:00 AM

Dr. Lauren Wells, *Creed Strategies*

Dr. Rev Hillstrom, *Osseo Area School District*

Maria Sudduth, *National Urban Alliance for Effective Education*

School Community Safety

Perspectives on Social-Emotional Learning, Public Policy, Disaster Prevention and Well-Being

PANEL LEADER: Sharon Koonce, *Formerly Houston Independent School District*

JUNE 6 • 11:10 AM - 12:00 PM

Dr. Penny Eucker, *STEM School Highlands Ranch*

Dr. Bertie Simmons, *Furr High School*

Dr. Janet Robinson, *Stratford Public Schools*

Jenée Chizick Agüero, *Motivos Magazine*

Increasing Teacher Willingness to Serve and Stay in Poverty Areas

PANEL LEADER: Milton Nettles, *Williamson County Schools (TN)*

JUNE 6 • 1:10 PM - 2:00 PM

Dr. Lamar McWaine, *San Jacinto College*

Dr. Kathy Bihr, *TGR Foundation—A Tiger Woods Charity*

Eric Dinnel, *REACH3 GLOBAL*

Norton Ewart, *Boettcher Teacher Fellow*

John Canuel, *Former Jeffco Public Schools Superintendent*

Early Childhood from 0-7

Technology, Tools and Strategies for Low-Income Families and Children

PANEL LEADER: Lisa Roy, *Denver Public Schools*

JUNE 6 • 2:10 PM - 3:00 PM

Joëlle Dumas, *Ecole Claire Fontaine*

Heather Duncan, *Collab4Kids*

Kathryn Harris, *Bright By Three*

Dr. Bena Kallick, *Institute for Habits of Mind*

Creating Inclusive Learning Opportunities

PANEL LEADER: Dr. Nancy Lewin, *Association of Latino Administrators and Superintendents*

JUNE 7 • 10:10 AM - 11:00 AM

Stan Hickory, *Mapleton School District*

Dr. M. Scott Crisp, *Jackson Hole High School*

Dr. Brandon Wiley, *PBLWorks*

Judy Perez, *iLearn Collaborative*

Anthony Barela, *Sunset Middle School*

The Impact of Emerging Technologies

Ensuring Human-Centered Learning While Preparing Teachers for Integrating the Power of New Technologies

PANEL LEADER: Erika Twani, *Learning One to One*

JUNE 7 • 11:10 AM - 12:00 PM

Dr. Brandon Wiley, *PBLWorks*

Zuben Bastani, *Flyer Connect*

Carlo Kriekels, *YESS Institute*

Paul Quaiser, *Human Sustainability Institute*

Heather Hiebsch, *TeachUnited*

Personalized Learning to Build a Career Superhighway

PANEL LEADER: Dr. Bena Kallick, *Institute for Habits of Mind*

JUNE 7 • 1:10 PM - 2:00 PM

Matthew Doyle, *Vista Unified School District*

Alison Wishard Guerra, *University of California*

Laura Kohn, *San Diego Workforce Partnership*

HIGHER ED TRACK

LOCATION: TOWER COURT B

EQUITY TEAM: SARAH KRAVITS, ALISON PENDERGAST, VANECIA KERR

Global Higher ED Equity*What Can Countries and Continents Learn from Each Other*

PANEL LEADER: Geoff Thompson, University of East London

JUNE 6 • 10:10 AM - 11:00 AM

Dr. Jamillah Moore, San Mateo County Community College District

Felicia Naranjo Martinez, Colorado European Union Center of Excellence

Dr. Mark Jones, OneHE

Mathew Jacobson, Ducere Global Business School

Reinventing Teacher Education*Innovative, Inclusive Goals for the Teacher Pipeline*

PANEL LEADER: Dr. Rebecca Kantor, University of Colorado Denver

JUNE 6 • 11:10 AM - 12:00 PM

Jacqueline Erickson Russell, Ewing Marion Kauffman Foundation

Dr. DeRhonda McWaine, San Jacinto College

Terri Rowenhorst, The NROC Project

Curtis Biggs, University of Wyoming

Navigating Higher ED as First Gen*Those Who Beat The Odds and How They Did It*

PANEL LEADER: Raquel Tamez, Society of Hispanic Professional Engineers (SHPE)

JUNE 6 • 1:10 PM - 2:00 PM

President Brent Chrite, Bethune-Cookman University

Bernard J. (Bernie) Milano, KPMG Foundation, Inc. and The PhD Project

Vanecia Kerr, College Track

Matt Hanson, Harvard Business School MBA Candidate

Setting The Standard for Latino Leadership in Higher Education and Beyond

PANEL LEADER: Adrian Rosado, The Zion Group and Business Leadership Council of the National Latino Education Institute

JUNE 6 • 2:10 PM - 3:00 PM

Dr. Marisa Herrera, Shoreline Community College

Aaron Cortes, Northeastern Illinois University

Dr. Brenda Ivelisse, Bellevue College

Jeff Vargas, Generationology LLC

**Lowering Barriers for Transfer Students:
How Technology Can Support an Underserved Student Population**

PANEL LEADER: Kevin Byrne, Michael & Susan Dell Foundation

JUNE 7 • 10:10 AM - 11:00 AM

Dr. Lynn Tincher-Ladner, Phi Theta Kappa Honor Society

Kyran Kennedy, The Common Application

GlobalMinded Collaboratives*Best Practices for First Gen*

PANEL LEADER: Gerard Robinson, Center for Advancing Opportunity

JUNE 7 • 11:10 AM - 12:00 PM

Dr. Ryan Ross, Colorado Community College Systems

Rocio Perez, Inventiva Consulting

Alison Pendergast, LifeBound

Dr. Marialice B.F.X. Curran, Digital Citizenship Institute

Connecting the Dots*Integration of Career Pathways Initiatives into Academic and Student Support Programs*

PANEL LEADER: Dr. Samaad Wes Keys, United Negro College Fund (UNCF) Career Pathways Initiative

JUNE 7 • 1:10 PM - 2:00 PM

Tracey Jackson, Xavier University of Louisiana

Latreece Wells, Fisk University

Dr. Willie Todd, Wiley College

Adrienne Cooper, Florida Memorial University

TECHNOLOGY TRACK

LOCATION: CENTURY

EQUITY TEAM: TIFFANY THOMPSON, MICHAEL TORRENCE, KAREN WORSTELL, KIM LECLAIRE, SURAYA YAHAYA, PRACHEE KALE, LAURA GENT, MARLON HENDERSON, DR. MARIALICE CURRAN, THIERRY DOSSOU

Tech Place Based Model*The Future of Work and Learning*Dr. Crystal Rose, *OZY Media*Dr. Robbie Melton, *Tennessee State University*

PANEL LEADER: Dr. Michael Torrence, *Motlow State Community College*

JUNE 6 • 10:10 AM – 11:00 AM**How AWS is Closing the Equity Gap***Lucrative Cloud Computing Career Pathways with Innovative Collaborators*Rachel Matus, *Amazon Web Services*Dr. Shanika Hope, *Amazon Web Services*Rachel Matus, *Amazon Web Services***JUNE 6 • 11:10 AM – 12:00 PM****Innovations in Educational Technology***Busting Myths, News You Can Use*Dr. Kimberly Hieftje, *Yale University Center for Health and Learning Games*Dave McCool, *Muzzy Lane Software*Dr. Michael Connell, *Native Brain*Meenoo Rami, *Minecraft Education, Microsoft*

PANEL LEADER: Sharon Wood, *Happy People Games*

JUNE 6 • 1:10 PM – 2:00 PM**Alternative Pathways to Careers in Cyber and Tech to Increase Diversity**Becky Staton, *Bank of America*Jim Gordon, *Intel and Project Aura*Amber Hartley, *BurstIQ*Nora Pykkonen, *Slalom Consulting and Haave*

PANEL LEADER: Karen Worstell, *W Risk Group LLC*

JUNE 6 • 2:10 PM – 3:00 PM**IOT, AI, Adaptive Analytics and Emerging Technologies***Building the Backbone of the Future Across Industries*Shelley Peterson, *Lockheed Martin*Matthew Bailey, *Powering IoT*UB Ciminieri, *Jobber Group*Dr. Robbie Melton, *Tennessee State University*

PANEL LEADER: Laura Gent, *Salesforce*

JUNE 7 • 10:10 AM – 11:00 AM**Blockchain, Bitcoin, Emerging Technologies and the Sustainable Development Goals**
*Creating Opportunities for All People with Technology*Navroop Sahdev, *MIT*Kate Mulder, *Neusis Global*Amber Hartley, *BurstIQ*Shawna Hoffman-Childress, *IBM*Jonathan Gershon, *GPSS Global*

PANEL LEADER: Sally Eaves, *Forbes Technology Council*

JUNE 7 • 11:10 AM – 12:00 PM**Growing a Diverse Tech Pipeline***From Early Childhood to C-Suite and Beyond*Terrill Glass, *Charter Communications*Prachee Kale, *The Depository Trust & Clearing Corporation (DTCC)*Marlon Henderson, *Sharemeister, Inc.*Dr. Robbie Melton, *Tennessee State University*

PANEL LEADER: Joe Thurman, *Jobber Group*

JUNE 7 • 1:10 PM – 2:00 PM

STEAM TRACK

LOCATION: SPRUCE

EQUITY TEAM: TOI MASSEY, JAY LINDELL, MIKE SULLIVAN, AARON RODZINAK

Recruiting and Retaining Computer Science Talent

PANEL LEADER: Kim LeClaire, TeachUNITED

JUNE 6 • 10:10 AM - 11:00 AM

Marci Toler, *Inside the Circle—Leading Diverse Teams*Ruthe Farmer, *CSforALL*Sara Edenfield, *CGI*Dan Gutierrez, *CoDiv***Exciting Times for Space***Leap Into It!*PANEL LEADER: Jay Lindell, *Aerospace & Defense Industry Champion, OEDIT*

JUNE 6 • 11:10 AM - 12:00 PM

Alex Sweetman, *Lockheed Martin Space*Genah Burditt, *Blue Foot Engineering*John L. Barry, *Maj Gen, USAF (Ret), Wings Over the Rockies*Magens Orman, *Sierra Nevada Corporation*Dr. Saralyn Mark, *iGIANT***Tech Nest at San Jose City College***Opportunity Accelerated in IT*PANEL LEADER: Lena Tran, *San Jose City College*

JUNE 6 • 1:10 PM - 2:00 PM

Chancellor Byron Breland, *San Jose Evergreen Community College District*Ed Steidl, *Microsoft*Cecil Lawson, *San Jose City College*Greg Waters, *IDT***Closing STEAM Equity Gap**PANEL LEADER: Dr. Oscar Radoli, *Carnegie Mellon University*

JUNE 6 • 2:10 PM - 3:00 PM

Navroop Sahdev, *MIT*Bethlehem Gronneberg, *uCodeGirl*Jay Veal, *INC Tutoring*Toi Massey, *Nuclear Engineer and Physicist***Growing More Diverse STEAM Students From Middle School to Graduate School***Ecosystems of Innovation*PANEL LEADER: Ingrid Ellerbe, *Base 11*

JUNE 7 • 10:10 AM - 11:00 AM

Mojdeh Bahar, *U.S. Department of Agriculture (USDA)*Dr. Kathy Bihr, *TGR Foundation—A Tiger Woods Charity*Autumn Russell, *MAGNET—Early College Early Career*Dr. Michael Bautista, *Boulder Valley School District***Developing Computational Talent***Critical and Creative Thinking Skills*PANEL LEADER: Tiffany Thompson, *Microsoft Consultant and STEM Entrepreneur*

JUNE 7 • 11:10 AM - 12:00 PM

Nadene Klein, M.Ed., *DC Oakes High School*Dr. Adrian Mims, *The Calculus Project*Erica Harvey, *Fairmont State University*Denise Whinnen, *Gill Foundation*

HEALTH TRACK

LOCATION: DENVER

EQUITY TEAM: DR. SHEILA DAVIS, ELLIE RICE, DR. JEFF SIDBERS, KATHY ALBERT, TOM HIGLEY, PHUONG DINH, ANNA BECKER, DR. SARALYN MARK

Social Determinants of Health

Removing Barriers to Wellness, Advancement and Engagement

PANEL LEADER: Kyle Legleiter, Colorado Health Foundation

JUNE 6 • 10:10 AM - 11:00 AM

Dr. Irene Aguilar, NEST Denver Mayor's Office

Dr. Sheila Bouie, Southwest Tennessee Community College

Dr. Jackie Hunter, Banner Health

Erin Ulrich, Colorado Blueprint to End Hunger

Bold and Innovative Strategies for High Price of Healthcare

PANEL LEADER: Dianne Primavera, Lt. Governor of Colorado

JUNE 6 • 11:10 AM - 12:00 PM

Ruchika Singhal, Medtronic Labs

Kim Bimestefer, Department of Health Care Policy and Financing

Dr. Lilia Cervantes, Denver Health

Frank Ricotta, BurstIQ Blockchain

Local and Global Threats to Health

Proactive Planning and Response

PANEL LEADER: Dr. Sheila Davis, GlobalMindED

JUNE 6 • 1:10 PM - 2:00 PM

Dr. Eliza Chin, American Medical Women's Association

Dr. Bambi Lorica, Esports Foundation

Heather Callender-Potters, Pharmajet

Dr. Lubab Al-Mehaidi

Dr. Mary Screiber Swenson, mymedchoices

Building the Health Talent Pipeline

Educating Teachers and Students to Current and Emerging Careers

PANEL LEADER: Ellie Rice, AntrimRice Advisors

JUNE 6 • 2:10 PM - 3:00 PM

Lauren Trent, DPS CareerConnect

Robert Franklin II, Children's Hospital

Dr. Eliza Chin, American Medical Women's Association

Abigail Clothier, Centura Health

Rural Innovations for Improving Health Equity, Education, Entrepreneurship, and Economic Mobility

PANEL LEADER: Dr. Mary Shaw, School of Public Health/ Jackson State University

JUNE 7 • 10:10 AM - 11:00 AM

Annette Vise, McCarty Architects

Dr. Carly McCord, Texas A&M Telehealth

Christopher U. Lane, MPH, 1Vision Solutions, LLC

Dr. Talya Straughter, Mental Health and HIV Continuum of Care

Solving Wicked Problems in Health

Entrepreneurial Innovations

PANEL LEADER: Tom Higley, 10.10.10

JUNE 7 • 11:10 AM - 12:00 PM

Charles Sims

Joe Sammen, Center for Health Progress

Dr. Saralyn Mark, iGIANT

Stephanie Wilson, ACCESS Medical Development

Integrated Health Models for Reversing Opioid Addiction, Suicide, Anxiety and Depression at All Ages

PANEL LEADER: Dr. Jeff Sidders, Colorado Division of Vocational Rehabilitation

JUNE 7 • 1:10 PM - 2:00 PM

Tina Staley, Licensed Clinical Social Worker

Lindsey Myers, Colorado Department of Public Health and Environment

Nancy VanDeMark, Mental Health Colorado

GLOBAL WORK SKILLS TRACK

LOCATION: TOWER COURT C

EQUITY TEAM: MAGNOLIA MOVIDO, MALCOLM AYLETT, DR. CRYSTAL ROSE, DONELLE HOGARTH, JEFFREY VARGAS

Employer-Driven Education

Building Skills for Tomorrow's Workforce

PANEL LEADER: Shea Gopaul, Founder, ED, Emeritus, Global Apprenticeships Network (GAN)

JUNE 6 • 10:10 AM - 11:00 AM

Jim Link, Randstad North America

Sapna Shah, IMPACT2030 Advisory Council

Jillian Walsh, Zurich Insurance

Low Cost College With Full/Part-Time Employment

Skills and Earning for a Bright Future

PANEL LEADER: Jane Oates, WorkingNation

JUNE 6 • 11:10 AM - 12:00 PM

Brittany Stich, Guild Education

Jessica Rothenberg-Aalami, Cell-Ed

Martha Martin, Global Indiana

Vu Tran, Marine Corps Veteran

Global Equity Standards

Innovations in Entrepreneurship, Maker Spaces and Design Thinking

PANEL LEADER: Rudy Ruiz, FourPoint Education Partners

JUNE 6 • 1:10 PM - 2:00 PM

Jacquelyn "Jackie" Thomas, Dent Education

A. Jay Nwachu, PHR, Innovation Works

Mustafa Wahid, TransitioningU

Student 'Denter'

Inclusive and Innovative First Gen Environments

Global Success Employment Pathways for Grads

PANEL LEADER: Mikal Anderson, Prototype Entities

JUNE 6 • 2:10 PM - 3:00 PM

Dr. Don Trahan, Jr., University of Southern California

Dr. TaLisa Carter, American University

Dr. Craig Smith, Montgomery County Community College

How to Move the Needle for a Globally Competent Workforce

Innovative Partnerships and Funding Strategies

PANEL LEADER: Dr. Celine Pinet, Hartnell College

JUNE 7 • 10:10 AM - 11:00 AM

President Bradley Davis, West Valley College

Ashton Clarke, Hartnell College Foundation

Adrienne Grey, West Valley Mission Community College District

Dr. Hortencia Jiménez, Hartnell College

Travel Abroad with the Cultural Clarity Experience

Changing the First-Gen Narrative

PANEL LEADER: Adrian Rosado, The Zion Group

JUNE 7 • 11:10 AM - 12:00 PM

Dr. Brenda Ivelisse, Bellevue College

Tree Xu, Northern Latitude 30 (China)

Heather Bauer, University of Southern Indiana

Conner Sturgeon, First Gen Student, University of Southern Indiana

FOUNDATIONS TRACK

LOCATION: WINDOWS

EQUITY TEAM: ANNE ELGERD, DR. PRAFUL SHAH, TERRY WILLIAMS, J.C. WHORTON

Housing as a Bridge to Connect the Missing Middle *Upper Mobility for Economically Challenged Populations*

PANEL LEADER: Nicole Asarch, *Rock Real Estate LLC*

JUNE 6 • 10:10 AM – 11:00 AM

Monica Groves, *XPrize*

Matt Horton, *Milken Institute*

Jessica Rothenberg-Aalami, *Cell-Ed*

Remington Green, *Organic People*

Equity Standards

*How We Can Set, Meet, Measure, and Scale Them
With Social Impact Investing*

PANEL LEADER: Terry Williams, *GlobalTrust Funds*

JUNE 6 • 11:10 AM – 12:00 PM

Lawrence Ford, *Conscious Capital Wealth Management*

Christine Looney, *Ford Foundation*

Art Bilger, *Working Nation*

Akasha Abasher, *Syntrinsic Investment Counsel, LLC*

Steering Catalytic Financial and Human Capital to Develop the Emerging \$1T+ Climate Restoration Industry

PANEL LEADER: Dr. Praful Shah, *Social Venture Circle, Scientist*

JUNE 6 • 1:10 PM – 2:00 PM

Peter Fiekowsky, *Foundation for Climate Restoration*

Kate Mulder, *Neusis Global*

Dr. Leslie Field, *Ice911 Research*

Sandra Kwak, *10Power*

Funding Equity Innovations, Collaborations and Outcomes

Rural Education and Health

PANEL LEADER: Allen Smart, *PhilanthropywoRx*

JUNE 6 • 2:10 PM – 3:00 PM

Dr. Sylvia A. Leal, *T.L.L. Temple Foundation*

Antony Chiang, *Empire Health Foundation*

Tony Lewis, *Donnell-Kay Foundation*

Blockchain and Emerging Technologies *Mobilize Capital for SDGs and Wicked Problems*

PANEL LEADER: Sally Eaves, *Philanthropist and Forbes Technology Council*

JUNE 7 • 10:10 AM – 11:00 AM

Jonathan Gershon, *Global Partnership for Sustainable Solutions*

Navroop Sahdev, *MIT*

Scaling What Works to Close the Cost of Going to College *Innovations and Resources to Level the Playing Field*

PANEL LEADER: Oscar Sweeten-Lopez,
Michael & Susan Dell Foundation

JUNE 7 • 11:10 AM – 12:00 PM

Sunwoo Hwang, *SixUp*

Dr. Kathy Bihr, *TGR Foundation—A Tiger Woods Charity*

Dr. Samaad Wes Keys, *UNCF Career Pathways Initiative*

Robin Brulé, *Nusenda Credit Union*

Deeper Dive *Commitments for Impact, Scaling GlobalMindED, and Solutions That Scale Solving the Most Pressing Issues*

JUNE 7 • 1:10 PM – 3:00 PM • GOLD ROOM—MEZZANINE LEVEL

Sally Eaves, *Philanthropist and Forbes Technology Council*

Jonathan Gershon, *Global Partnership for Sustainable Solutions*

Kate Mulder, *Neusis Global*

Shawna Hoffman-Childress, *IBM*

POLICY TRACK

LOCATION: COLORADO

EQUITY TEAM: STEWART DEVINE, URIEL BERRUM, ANASTACIA DADASHPOUR, VU TRAN, CELESTE GARDNER, JACK SOTO

What Are Our Blindspots?

Career Pathways and Inclusive Pipeline Strategies

PANEL LEADER: Jack Soto, American Indian College Fund

JUNE 6 • 10:10 AM - 11:00 AM

Matt Kaplan, Outdoor Industry Association

Ron Lessard, U.S. Department of Education

TBA, AT&T

Pioneering the Pipeline for Public Service

The Range of Options for Diverse Emerging Leaders

PANEL LEADER: Stewart Devine, Diplomat in Residence, U.S. Department of State

JUNE 6 • 11:10 AM - 12:00 PM

Janet Tran, Ronald Reagan Presidential Foundation and Institute

Midori Takeuchi, Consul General of Japan

Lokana Reed, Target Corporation

Darren Reed, T. Rowe Price

Rural and Urban Youth Leadership Models

The Best of Both Worlds

PANEL LEADER: Chantal Unfug, Colorado Department of Local Affairs

JUNE 6 • 1:10 PM - 2:00 PM

Craig Schroeder, Center for Rural Entrepreneurship

Mike Sullivan, Sedgwick County Economic Development

John Busch, Siemens

Chigo Egbune, Denver Public Schools

Eradicating Youth Adjudication

Employment Options to Launch At-Risk Talent

PANEL LEADER: Christina Hollenback, NEXUS Global

JUNE 7 • 10:10 AM - 11:00 AM

Joseph Spence, We Are Makers

Quan Huynh, Defy Ventures

Chloe Wilder, Colorado General Assembly

Economic Development in Indian Country

PANEL LEADER: Michael Johnson, formerly Native American Rights Fund (NARF)

JUNE 7 • 11:10 AM - 12:00 PM

Maymangwa Flying Earth, Small Business Administration

Mika Leonard, Native American Financial Services Association

Shannon Ward, Native American Bank

CLIMATE RESTORATION SPECIAL TOPIC

Steering Catalytic Financial and Human Capital to Develop the Emerging \$1T+ Climate Restoration Industry

JUNE 6 • 1:10 PM - 2:00 PM • WINDOWS ROOM

Dr. Praful Shah, Angel Investor

Peter Fiekowsky, Foundation for Climate Restoration

Dr. Leslie Field, Ice911 Research

Kate Mulder, Neusis Global

Restoring a Safe and Healthy Climate In a Single Generation

JUNE 6 • 3:15 PM - 4:15 PM • GRAND BALLROOM

Peter Fiekowsky, Foundation for Climate Restoration

Dr. Leslie Field, Ice911 Research

Sandra Kwak, 10Power

Global to Local: Rapid Scaling of the Global Climate Restoration Movement as a Force Multiplier In the Development of NextGen Leadership In All Communities

JUNE 7 • 10:10 AM - 12:00 PM • SILVER ROOM—MEZZANINE LEVEL

Ilan Mandel, Efraim Wyeth, SDG.Systems

Jeff Cohn, Elevate Partners

Michael Klein, Neusis Global

Sandra Kwak, 10Power

2019 GLOBALMINDED TEENS IN TECH

Meet with Marialice Curran at the Registration Desk

TEENS IN TECH

GOLD ROOM

THURSDAY, JUNE 6

Breakfast and Introductions

Each student will receive a Teens in Tech shirt, and you'll wear them both days. Divide into Group A and Group B

8:00 AM

Opening Session—Grand Ballroom

The Future of Work Is Now: Collaboration for Maximizing Impact

9:00 AM - 10:00 AM

Overview & Program Goals—Mezzanine

Group A with Marialice Curran in Mezzanine . . . Group B in Century Room

10:10 AM - 11:00 AM

Overview & Program Goals—Mezzanine

Group B with Marialice Curran in Mezzanine . . . Group A in Century Room

11:10 AM - 12:00 PM

Lunch Session—Grand Ballroom

Creating Female STEAM Stars Through Innovation and Entrepreneurship

12:00 PM - 1:00 PM

Your choice: TECH, STEAM, Health—Mezzanine

1:10 PM - 2:00 PM

Your choice: TECH, STEAM, Health—Mezzanine

2:10 PM - 3:00 PM

Afternoon Session—Grand Ballroom

Climate Restoration: Restoring a Safe and Healthy Climate In a Single Generation

3:15 PM - 4:30 PM

Reception In Your Honor—Grand Ballroom

4:30 PM - 6:30 PM

WeRiseUP Movie—Grand Ballroom

Meet the producers and movie staff! *(This event is free and open to the public.)*

7:00 PM - 9:00 PM

FRIDAY, JUNE 7

Morning Session—Grand Ballroom

Social Emotional Fortitude and Inclusive Leadership: Perspectives on Resilience

9:00 AM

9:00 AM - 10:00 AM

Your choice: Panels, Workshops, Presentations, Global Classrooms, and Roundtables

10:10 AM - 11:00 AM

Your choice: Panels, Workshops, Presentations, Global Classrooms, and Roundtables

11:10 AM - 12:00 AM

Lunch Session—Grand Ballroom

Radically Inclusive Education, Work, and Financing Using Blockchain

12:00 PM - 1:00 PM

Your choice of panels

1:10 PM - 2:00 PM

Career Fair and Networking—Windows

1:30 PM - 3:10 PM

Closing Session—Grand Ballroom

First Gen Graduates: How They Did It and Who Supported Them

3:15 PM - 4:15 PM

2019 GLOBALMINDED GENDER DIVERSITY • RURAL SESSIONS • BLOCKCHAIN

GENDER DIVERSITY

THURSDAY, JUNE 6

Gender Diversity: *Creating the Tipping Point for Women in C-Suite, Entrepreneurship and on Boards*

Prachee Kale, *The Depository Trust & Clearing Corporation*; Michele Ashby, *McEwen Mining*; Malcolm Aylett, *Edward Jones*; Jill Tietjen, *STEM Champion*; Kristen Blessman, *Colorado Women's Chamber of Commerce*; Michael Zink, *Kipsaraman Investments*; UB Ciminieri, *Jobber Group*

10:10 AM – 12:00 PM

BiasBusters @ GlobalMindEd: *Understanding and Mitigating Our Bias Blindspots*

Dr. Carol Frieze, *Catherine Getchell*, Dr. Geoff Kaufman, and Jon Reynolds, *Carnegie Mellon University*

1:10 PM – 3:00 PM

RURAL SESSIONS

THURSDAY, JUNE 6

Blind Spots with Career Pathways: Inclusive Pipeline Strategies

POLICY TRACK • Jack Soto, *Native American Indian College Fund*

10:10 AM – 11:00 AM

Pioneering the Public Service Pipeline for Emerging Leaders

POLICY TRACK • Stewart Devine, *Diplomat in Residence*

11:10 AM – 12:00 PM

Rural and Urban Youth Leadership: Integrating for Collaboration

POLICY TRACK • Chantal Unfug, *CO Department of Local Affairs*

1:10 PM – 2:00 PM

Funding Equity Innovations in Rural Education and Health

FOUNDATIONS AND FUNDERS TRACK • Allen Smart, *PhilanthropywoRx*

2:10 PM – 3:00 PM

FRIDAY, JUNE 7

Rural Innovations Improving Health Equity, Education, Entrepreneurship, and Economic Mobility

HEALTH TRACK • Dr. Mary Shaw, *School of Public Health/Jackson State University*

10:10 AM – 11:00 AM

Economic Development in Indian Country

POLICY TRACK • Ron Lessard, *White House American Indian Initiative*; Michael Johnson, *Development at Native American Rights Fund*

1:10 PM – 2:00 PM

BLOCKCHAIN

FRIDAY, JUNE 7

Blockchain and Emerging Technologies: *Mobilize Capital for SDGs and Wicked Problems*

FOUNDATIONS TRACK • Sally Eaves, *Global Blockchain Expert*; Navroop Sahdev, *MIT*; Jonathan Gershon, *GPSS*

10:10 AM – 11:00 AM

Blockchain, Bitcoin, Emerging Technologies and the Sustainable Development Goals: *Creating Opportunities for All People with Technology*

TECHNOLOGY TRACK • Sally Eaves, *Global Blockchain Expert*; Navroop Sahdev, *MIT*; Jonathan Gershon, *GPSS*; Kate Mulder, *Neusis Global*; Amber Hartley, *BurstIQ*; Shawna Hoffman-Childress, *IBM*

11:10 PM – 12:00 PM

Radically Inclusive Education, Work, and Financing Using Blockchain: *Powered By Technology That Puts People At the Center*

LUNCH KEYNOTE • Sally Eaves, *Global Blockchain Expert*

12:10 PM – 1:00 PM

Foundations/Funders: *Commitments for Impact, Scaling GlobalMindED, and Solutions That Scale—Solving the Most Pressing Issues*

DEEPER DIVE • Sally Eaves, *Global Blockchain Expert*; Navroop Sahdev, *MIT*

1:10 PM – 3:00 PM

2019 GLOBALMINDED FIRST-GENERATION STUDENT LEADERSHIP PROGRAM

WEDNESDAY, JUNE 5, 2019

PROGRAM FACILITATORS



Rocío Pérez, MBA
President and Founder,
Inventiva Consulting, LLC



Adrian Rosado, MBA
President and Founder,
The Zion Group



Melinda L. Cain, PhD
Managing Director,
Real World Solutions, LLC



Wendy Lipton-Dibner
President and CEO
Professional Impact, Inc.



Janet Tran
*Director of Learning
and Leadership*
Ronald Reagan Presidential
Foundation and Institute

Welcome and Introduction

9:00 AM

First-Gen Professional and Life Skills:

Making Impressions, Personal Branding, Telling Your Story

Rocío Pérez, Adrian Rosado

10:00 AM

Focus On Impact®

The 10-Step Map to Make Your Unique Impact as a Collaborative Leader, Executive, and Entrepreneur

Wendy Lipton-Dibner

11:00 AM

Lunch Speaker

Janet Tran

12:00 PM

Cultural Competence and Inclusive Leadership

Melinda Cain

1:00 PM

Digital Citizenship and Connecting Throughout the Years

Dr. Marialice B.F.X. Curran

3:30 PM

Mentor Magic

GlobalMindED Young Professionals

4:30 PM

Opening Reception

Exhibit Area

5:00 PM

Special Inclusive Awards Dinner

honoring leaders in business, tech, finance, education, foundations, and more
(RSVP required. Please call 303.327.5688)

7:00 PM

Each First Gen Student must be registered for dinner to attend the dinner.

Parking can be \$25 a day near the hotel, we recommend that you carpool, or explore public transportation options, Uber, or Lyft.

2019 GLOBALMINDED First-Gen Student Class



Naahile Abdo
University of Colorado
Denver



Raduwa Ahmed
Colorado Community
College



Sabina Akhoriy
Westminster Inter-
national University in
Tashkent (Uzbekistan)



**Roberto Amaya-
Esparza**
Front Range Community
College



Kevin Argueta
Colby College



Janet Asante
Scripps College
(California)



**Beatrice Baah
Adade**
University for
Development Studies
(Ghana)

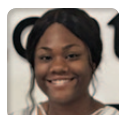

Zania Bell
University of West
Alabama



**Bonwa Malvin
Bonwi**
University of Buea
(Cameroon)



Michelle Bravo
Lehman College
(New York)

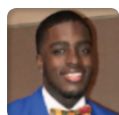

Louis Butler
Sam Houston State
University



Cristian Carrasco
University of California,
Los Angeles



Michael Celiberti
Motlow State
Community College

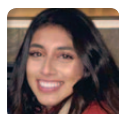

Aspen Chagoya
Colorado Mountain
College



Jasmine Cobbs
Tougaloo College
(Mississippi)



Chloe Dechiro
Arapahoe Community
College



Ashley Delgado
Northeastern Illinois
University



Cristina Diaz
Colorado State
University—Pueblo



Danie Duran
University of Denver

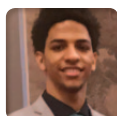

Daniells Edwards
Carnegie Mellon
University



Fartun Faray
Metropolitan States
University of Denver

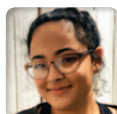

Itzel Flores
Rifle High School



Jair Flores
Colorado State
University—Pueblo

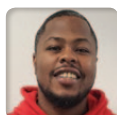

Joseph Foster
Community College
of Denver

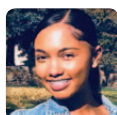

Leslie French
University of Northern
Colorado



Ivon Garcia Fuentes
Benedictine College
(Kansas)

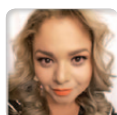

Laiza Gallegos
University of Colorado
Denver



David Garcia
Colorado Mesa
University

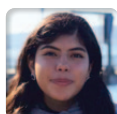

Karina Sofia Garcia
Metropolitan State
University of Denver



Randall Gibson
Colorado State
University—Pueblo

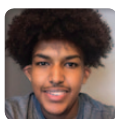

Gemechu Gishu
Colorado State
University

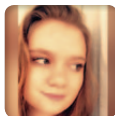

Annamarie Glidewell
Rifle High School



Marie Gomez
Colorado State
University—Pueblo



Apryl Gould
University of Colorado
Denver

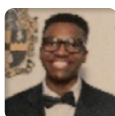

Desmond Gourrier
San Jacinto College
(Texas)



Tomozia Graves
Harford Community
College (Maryland)



Bethame Hailu
George Washington
University



Kayla Hodges
Clafin University
(South Carolina)



April Hurtado
Rifle High School



Stephen Huynh
University of California,
Merced



Vance Jackson III
Pittsburg State
University



Wanda M. Jimmie
Navajo Technical
University



**Shabeer Ahmad
Kabuli**
Community College
of Denver



Luorong Lamu
Mills College (California)



Brittany Lee
Arapahoe Community
College (Colorado)



**Savannah Lewis-
Sweed**
Arapahoe Community
College

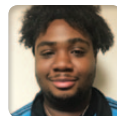

Stearlin Lewis
Georgia Highlands
College



Hannah McCall
Hampton University
(Virginia)



Maha Mohamed
University of Colorado
Denver



Erik Nevarez
Colorado State
University—Pueblo

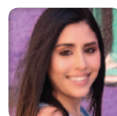

Meredith Padilla
Colorado Mesa
University



Hanushya Pasupuleti
University of Colorado
Denver



**Reena Patel-
Viswanath**
University of South
Carolina

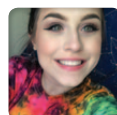

Hannah Petronek
West Virginia University



Vanessa Prado
Arapahoe Community
College



Hector Ramos Diaz
University of Portland



Jose Ramos-Aguina
Colorado State
University



Cece Rodgers
Tougaloo College
(Mississippi)

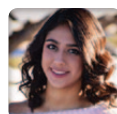

Liz Sandoval
Colorado Mesa
University



Dena Sarraji
University of Colorado
Denver



**Nima Shahab-
Shahmir**
West Virginia University
Institute of Technology

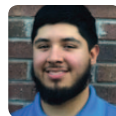

J Santos Solis
Georgia Highlands
College

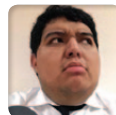

Nicolas Soto
San Francisco State
University



Conner Sturgeon
University of Southern
Indiana



**Betelhem Tewodros
Taye**
Metropolitan State
University of Denver



Vivienne Tran
Metropolitan States
University of Denver



Sariya Vafina
Colorado State
University



Julio Valdez
Sam Houston State
University



Loryn Vanscoy
Fairmont State Univer-
sity (West Virginia)

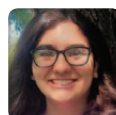

Piper Vasquez
Coal Ridge High School



Victoria Vdovich
Regis University



Tylik Wells
Clafin University
(South Carolina)



Julisha Wilkins
University of Missouri



Kayla Zimmerman
University of Colorado
Denver

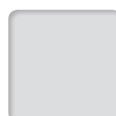

Are you next?
GlobalMindED

GLOBALMINDED STAFF



Carol J. Carter
Founder & President



Shana Mugg
Chief Financial Officer



Magnolia Movido, J.D., LL.M.
Sr. VP of Development
and Legal Affairs



Suraya Yahaya
Chief Operating Officer



Celeste Gardner
Vice President of
Academic Outreach



Saule Aliyeva
Director,
Conference and Events



Rocío Pérez*
Director of Leadership



Dr. Sheila Davis
Director of Research



Adrian Rosado*
Director of
Travel Abroad



Kiersten Stewart
Executive Assistant



Jesse Hester
Office Assistant



Lucy Strong
Senior Advisor
and Dinner Chair

BOARD OF DIRECTORS



Dr. Arlen Meyers
President and CEO
Society of Physician
Entrepreneurs



Erik Underwood
Founder and CEO
My24HourNews.Com



Remington Green*
CEO and Co-Founder
Organic People



Kris Winkler
Senior Manager
BCG Platinion



Jay Lindell
Aerospace & Defense Champion
Colorado Office of
Development and Trade



Sara Speer Selber
Principal
The Project
Management Team



Jeffrey Vargas
President and CEO
Generationology LLC



Chantal Unfug
Director
Division of Local
Government



Karen Ashworth-Macfarlane
Founder and CEO
Women of Wall Street



Vanecia Kerr
Regional Executive Director
College Track



Dr. Bena Kallick
Co-Director
Institute for
Habits of Mind



Karen Hester
Chief Executive Officer
Center for Legal
Inclusiveness



Mike Abbiatti
Vice President
Western Interstate
Commission for Higher Ed

COLORADO LEADERSHIP CIRCLE



Robert Lantz
Equity Member Attorney
Coan, Payton & Payne



Melanie Pease Davidson
COO
PeakChange



Sunanth Channabasappa
Founding Director
The CORE, LLC



Beth Cobert
Chief Executive Officer
Skillful



Mike Hess
Founder & Executive Director
Blind Institute of Technology



Joe Thurman
Founder
Jobber Group



Dr. Penny Eucker
Executive Director
STEM School and Academy



Stephanie Wilson
Principal
ACCESS Medical
Development



John Busch
Account Executive
Siemens



Richard Martinez*
President and CEO
Young Americans Bank



Martin Osborn
Head of U.S. SI
Commercial Operations
Medtronic



Jim Hodge*
Associate Vice Chancellor
University of Colorado
Anschutz Medical Campus



Kelly Stevens
Chief Impact Officer
Colorado Technology
Association



Dr. Ryan Ross
Associate Vice Chancellor
Colorado Community
College System



Tom Higley
Founder and CEO
10.10.10



**Bobby King,
MAOM, CODC***
YMCA



J.C. Whorton
Managing Director
StratCom Advisors LLC



Dr. Nita Mosby Tyler
Chief Catalyst
The Equity Project, LLC



Sean Smythe
Vice President
JPMorgan Chase



Jack Soto
Program Manager
American Indian College Fund



Dr. Jeff Sidders
Business Solutions Specialist
State of Colorado

NATIONAL ADVISORY COUNCIL



Dr. Brent Chrite*
President
Bethune-Cookman
University



Dr. Donna Lynne
Senior VP and COO
Columbia University
Irving Medical Center



Gary Izumo
*Educator, Coach, and
Management Consultant*



Jessica Rothanberg-Alami
Executive Director
Women's Business
Leadership Center



Yolanda Chase
Inclusion & Diversity
Arrow Electronics



Karen Worstell
CEO
W Risk Group



Tina Allan
EVP Director
Client & Data Solutions
BBDO New York



Maia Sharpley
Partner
Learn Capital



Maria Palacios*
Strategic Public Outreach
Williams



Dr. Melissa Vito
Inclusion and Diversity
Univ. of Texas—San Antonio



Martha Martin
Executive Director
Global Indiana



Lori Sypher
VP, Hospitals
Elsevier



Nicole Asarch
Principal
Rock Real Estate, LLC



Rachel Matus
Senior Sales Leader
Amazon Web Services



Wendy Lipton-Dibner
President and CEO
Professional Impact, Inc.



Anne Elgerd
Philanthropic Strategist
Collective Capital
Philanthropy



Holly Ruxin
Founder and CEO
Montcalm TCR



Jamal Watson
Executive Director
Diverse: Issues in
Higher Education



Ellie Rice
Founder and CEO
AntrimRice Advisors

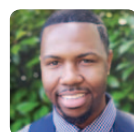

Marlon Henderson
CEO and Co-Founder
Sharemeister, Inc.



Prachee Kale
Diversity Talent Mgmt.
DTCC

INTERNATIONAL ADVISORY COUNCIL

Terry Williams, GlobalTrust

President of the International Advisory Council

Caroline Blackwell,* National Association of Independent Schools

Jaime Casap, Google

Dr. Marialice B.F.X. Curran, Digital Citizenship Institute

George Deriso, University of Colorado Boulder

Cindy Estrada,* Juniper Networks

Dr. Reza Fakhari, Kingsborough CC and Amnesty International

Angela Finn,* Ciena

Denise Hamilton,* WatchHerWork

Dr. Douglas Jackson, Project C.U.R.E.

Jeff Livingston,* EdSolutions

Dr. Patty Lopez,* Intel

Linda Lorelle, Lorelle Media

Emily Williams Knight, StudyGroup

Rama Moorthy, Hatha Systems

Amber Nystrom, Decade of Women

Nasir Qadree,* AT&T

Donald Ragona, Native American Rights Foundation

Matthew Rantanen,* Southern California Tribal Chairmen's Association

Torian Richardson, Torianite, Inc.

Aleida Rios, BP

Anthony Robinson,* Cambra la Duke & Co. (CLD Legal)

Antonio Ruiz-Giménez, Jr., PVBLC Foundation

Peter Samuelson,* First Star, Inc.

Pulin Sanghvi, Officer, Board of Directors, Yale University

Dr. Ron Segal, Colorado State University

Dr. Praful Shah,* Social Venture Circle, Scientist

Benjamin M. Soto, Premium Title & Escrow, LLC

Clifton Taulbert,* The Freemount Corporation

Erika Twani, Learning One to One Foundation

Annette Watkins, The University of Notre Dame Australia

Dr. Yong Zhao, University of Oregon

YOUNG PROFESSIONALS ADVISORY COUNCIL (YPAC) LEADERSHIP TEAM



Julie Wilmes*
Co-President



Phuong Dinh*
Co-President



Jordan Kennedy
*Vice President
of Marketing*



Morgan Smith
Chief Strategy Officer

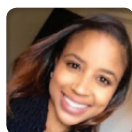

Domonique Tucker
National Member



Elise Tran
National Member



Rebecca Wiedermeyer
National Member



Vu Tran
National Member

**First Generation to College*

WeRiseUP

meet the
filmmakers

6:00

special
screening

7:00

THURSDAY, JUNE 6
IN THE GRAND BALLROOM
open to all attendees



2019 GLOBALMINDED EXHIBITORS



SAVE THE DATE! JUNE 6-8, 2020

SHERATON DENVER DOWNTOWN



THANK YOU TO OUR PARTNERS



**ANSCHUTZ
FAMILY
FOUNDATION**



**THE
NROC
PROJECT**



**WE
RISEup**



**COLORADO
SUCCEEDS**
Great Schools are Good Business



RealLeaders
INSPIRING BETTER LEADERS FOR A BETTER WORLD



Colorado African Organization



SCORPIO67
LIFESTYLE PHOTOGRAPHY
info@scorpio67photo.com
720-388-1093



2019 GLOBALMINDED CAREER FAIR



Janus Henderson
INVESTORS



JPMORGAN CHASE & CO.



S&P Global

SHPE
Society of Hispanic Professional Engineers



PINNACOL
ASSURANCE



SIEMENS
Ingenuity for life



INNOVATION STATION



SEDGWICK COUNTY
ECONOMIC DEVELOPMENT



S&P Global



EXPLORING CAREERS

ENTREPRENEURSHIP J.C. Whorton, *StratCom Advisors LLC*

LEADERSHIP Vu Tran, *Investor and Entrepreneur*

WRITING AND PUBLISHING Wendy Lipton-Dibner and Hal Dibner, *Professional Impact, Inc.*

INDUSTRY, ENERGY, AND HEALTHCARE John Busch, *Siemens*

HEALTHCARE Martin Osborn, *Medtronic*

REAL ESTATE Remington Green, *Organic People*

HEALTHCARE Kathy Albert, *Rocky Mountain Cancer Centers*

AEROSPACE Aaron Rodzinak, *Ball Aerospace*

FINANCE Flo Lattery, *Tharsis Business Solutions*

Mission Statement

To help first-generation, low-income and other at risk college students achieve career success by providing the informal education, professional skills, resources, networks, mentors, experiential learning and social support they need for upward economic mobility.



Education
and Early Childhood

GlobalMindED is a 501©3

Closing the Equity Gap Through Education, Entrepreneurship, Employment and Economic Mobility



GlobalMindED

Inclusive Leadership



Carol Carter
President & Founder
CTA APEX Award
Talent Champion 2018



Saile Aliyeva
Conference Director



Dominique Tucker
Relationship Manager



Emily Lurinc-Studer
Executive Assistant



Robert Flies IV
Creative Director

Problem



**Lack of
Diverse Talent**

89%

**Of low income and First-Gen
college students will
drop out without a degree**

GlobalMindED Solutions & Results



Networks

Annual conference: aggregates inclusive leaders to open doors to opportunities for First-Gen students.



Campus Transformation, GlobalMindED Collaboratives

Graduate the majority of First-Gen students into high-quality jobs with promotion pathways



Tech Platform with National Relationships

Algorithmically connect 25 million First-Gen students and First-Gen grads with those who want to hire them by 2025.

Impact of this Product / Solution

More First-Gen students
get into college
or badge/certificate program

Students secure gainful employment
and promotion pathways
commensurate with degree



Complete college
or certificate successfully

GlobalMindED Market Return on Investments

- Decreases student loan debt
- Increases internship placement
- Increases networking contacts with business decision-makers and influencers
- Provides leadership skills to accelerate promotion opportunities

\$18.5 Billion Crime cost reduction by increasing the male high school graduation rate by 5%.
GlobalMindED increases this graduation rate.

\$4.5 Billion In lost revenue in taxes and commerce due to lack of qualified candidates. GlobalMindED produces qualified candidates by increasing the number of qualified graduates and reducing burden on the social system.

40% Of businesses unable to take on more work because they can't fill tech and skilled labor positions. GlobalMindED produces qualified candidates by increasing the number of qualified graduates and providing access to alternative careers (trades, entrepreneurship, etc.).

50% Of businesses report unfilled jobs due lack of qualified candidates. GlobalMindED produces qualified candidates by increasing the number of qualified graduates.

SPONSORS



GlobalMindED



The Colorado
Health Foundation™



JPMORGAN CHASE & CO.



Ball Aerospace
& Technologies Corp.



Edward Jones®



global_minded



GlobalMindED Conference



#GMED2019

